Real Estate
IS APPRECIATING
Don't fail to read the list of real bargains today—The place you want is there.

HEARST'S
BOSTON AMERICAN
THE TWENTIETH CENTURY NEWSPAPER
WEATHER FORECAST. Fair To-day and Friday

NIGHT EDITION

VOL. 3—No. 85. 10 PAGES. BOSTON, THURSDAY, JUNE 14, 1906. 10 PAGES.

Copyright, 1906, by the New England Newspaper Publishing Company.

PRICE ONE CENT.

MINISTER AT THE FUNERAL DECLARES:

"TUCKER COULD NOT HAVE KILLED GIRL"

Great Throng Weeps at Bier of Young Man Electrocuted for Murder of Mabel Page---Room Banked With Floral Tributes, Mostly Sent by Women---Sister Faints During the Services.

An unprecedenteed scene took placeto-day at the funeral of Charles Louis Tucker, who was put to death for the murder of Mabel Page, at the Tucker home in Auburndale.

Probably never before in this country was the funeral of a person who had been executed for murder attended by so many people who went to the stricken home as mourners and as sympathizers with his family

Standing near the casket containing the body of Tucker, the Rev. William Copley Winslow, who had charge of the service, gave it as his "carefui, conscientious and decisive conviction" that Tucker did not and could not have killed Mabel Page.

When the clergyman spoke these words in an earnest and impressive manner there was a great hush in and about the house. It was broken by the soft sobbing of scores of the women who had gathered there because of their own convictions in the young man's innocence.

During the service, Mrs. Walter Tucker, who had been ill and who insisted on getting out of bed so that she might be present, fainted. She was carried to another room, revived and helped back to bed.

Explosion and Fire on Liner at Liverpool

SIX DEAD BY BOMB

Four Bodies Already Recovered. More Than Forty Injured in Evident Plot.

Special Cable to Boston American.

LIVERPOOL, June 14.—Nine are dead and forty injured in an explosion on the Haverford, of the International Navigation line, at her dock here to-day.

It is believed that the explosion was due to a bomb placed in the cargo by Anarchists.

No passengers were aboard the steamship at the time. She sailed from Philadelphia on June 2. Her passengers were disembarked yesterday.

The Haverford is one of the Morgan International Mercantile Marine vessels.

At the time of the explosion the ship was in the hands of the stevedores. They had just removed the hatches when, without the slightest warning, a terrific shock scattered them in every direction.

Some of the mutilated forms were blown as high as the masthead and fell into the water.

Indescribable scenes were faced by the rescuers. The ship immediately took fire.

All the dead bodies have been recovered. In the hospitals are twenty-six men, some of whom can live but a short time.

It has been discovered that the force of the explosion was downward, which leads the authorities to believe that anarchists are responsible for the outrage.

Had the explosion occurred when the Haverford was in midocean, it is probable that her fate would never have become known.

An investigation is now being made to determine how many men were aboard the ship. It is not known whether any of the Haverford's officers are among the lost.

The fire spread rapidly and burned for two hours before it was extinguished. The cargo consisted largely of linseed oil cake and it burned fiercely. A great deal of damage was caused to the vessel and cargo.

It was at first feared that some of the men were caught in the hold. As soon as the flames had been somewhat subdued, firemen, with smoke helmets, were sent below to search for other victims.

The explosion occurred at 8 o'clock and by 10 o'clock the fire was reported out.

The Haverford is a modern twin-screw ship of 7,493 tons. She was launched from the yards of John Brown & Co., Clydebank, Scotland, September, 1901. She has a capable speed of 18 knots per hour.

At the time that J. Pierpont Morgan organized the International Mercantile Marine the Haverford came into the trust.

SAVED AFTER FALL INTO NIAGARA FROM AIRSHIP

ROY KNABENSHUE IS REPORTED BADLY HURT IN FLIGHT OVER THE FALLS.

BUFFALO, N. Y., June 14.—Roy Knabenshue, aeronaut, lost control of his airship at 11:30 o'clock this morning and dropped into the Niagara River. He and his ship have just been rescued by the life-saving crew. It is reported Knabenshue is hurt.

INDICT LOWELL MEN; CHARGE LIQUOR PLOT

TWO EX-POLICE COMMISSIONERS AND TWO SALOON MEN ARRAIGNED.

As a result of secret indictments returned by the Middlesex county Grand Jury, two former members of the Lowell Board of Police removed by Mayor James B. Casey and two wholesale liquor dealers were arraigned at East Cambridge today on six counts charging conspiracy. Warrants are out for two more liquor dealers who have not yet been arrested.

These arraigned today through counsel were Frank B. Dow and Laforest H. Beals, removed by Mayor Casey from the Board of Police because of alleged malfeasance in office and neglect of duty, and Richard C. Hennan and John Joyce, wholesale liquor dealers. Joyce is one of the big wholesalers of Lawrence.

Written pleas of not guilty were presented by counsel to Judge Sherman. All four men were held in $2,000 for trial. Elsbee H. Pearson, the third member of the Lowell board removed by Mayor Casey, was not indicted.

The two other men indicted are also liquor dealers.

The indictment against each of the six is on six counts of conspiracy in connection with the sale of liquor and the purchase of supplies by licensed inholders of Lowell.

Conspiracy to Aid Brewery?

In the first count, it is charged that Dow and Beals, as members of the Lowell Board of Police, conspired together to so conduct themselves as to improperly benefit the Harvard Brewing Company, doing business in Lowell.

The second count charges that they conspired together that licenses should be improperly granted to such persons as should purchase liquor from the Harvard Brewing Company.

The third count alleges that they conspired to corruptly vote to grant licenses to persons designated by the Harvard Brewing Company or its agents.

In the fourth count it is charged that the conspiracy was that Dow and Beals should be paid a consideration to so conduct themselves as to improperly benefit the Harvard Brewing Company.

Payment of Money Charged.

The fifth count charges that consideration should be paid Dow and Beals on granting licenses to such persons as purchased their liquors from the Harvard Brewing Company.

The sixth count charges conspiracy in the allegation that Dow and Beals were paid consideration to cause licenses to be granted to such persons as were designated by the Harvard Brewing Company.

COMPANY PAYS WRECK VICTIMS

Special to the Boston American.

PROVIDENCE, June 14.—Nineteen suits for damages against the Rhode Island Company arising out of the East Providence accident on June 5 have been settled by the company in amounts ranging from $15 to $500.

Testimony that the motorman of the wrecked car had passed the speed going down the hill where it tipped over and ground eleven people to death came out at the wreck inquest yesterday. One witness heard the motorman say: "For God's sake, don't blame me for this accident." Additional witnesses are being examined to-day.

Pastor Prays That Tucker Be Blessed in His Innocence

Charles Louis Tucker, I thank God that your troubles are over. I visited and saw you and felt your change of heart, while listening to your future hopes and to your story of the acts of your past life.

Once I believed you guilty, but now I believe—and I know—that you were innocent. I pray for the blessing of God upon you and those left behind.—*Rev. Thomas W. Bishop's prayer at Tucker's bier.*

AUTO CAUSES PANIC AT GIRL'S FUNERAL

Driving his automobile through the funeral cortege escorting the body of Miss Mary Nasman to St. Joseph's Cemetery, at Lynn, early to-day, Samuel W. Clapp of No. 262 Ocean avenue, prominent society man, frightened the team attached to the second carriage of family mourners so badly that the animals dashed into a fence, tore their harness to shreds, and in their struggles threw the procession into a panic. The horse was some distance ahead, but all of the carriages were jammed together, the horses rearing and plunging and the women occupants shrieking in terror.

No one was seriously injured, but a pause of over a quarter of an hour was necessary while a new vehicle was obtained to substitute the carriage behind the runaway horses, which was badly damaged.

With Clapp were two friends and a chauffeur. The funeral cortege was traversing the street toward which his automobile was headed, and the street was for the moment deserted so that it might have free passage. Unheeding the shouts of the crowd on the walk, Clapp directed his chauffeur to head the machine across the street directly through the cortege. The driver dashed between the first two of the family carriages, and in an instant all was confusion. As the machine whizzed by the team attached to the second vehicle kicked loose from its driver's hands and made for the fence on the opposite of the street. Both animals were thrown to their haunches when they dashed against the fence, but although severely shaken the occupants of the carriage were not injured.

What action will be brought against Clapp has not been determined.

GIRLS TO LEARN HOW TO MAKE STRAW HATS

Annual exercises of the Boston Trade School for Girls are in progress to-day at 674 Massachusetts avenue. Arrangements have been completed for the Summer term, which will include an entirely new department, that of straw hat making, which it is believed will be very successful. Dr. Edward Everett Hale makes an address to the pupils to-day.

SOUTH MIDDLESEX CONFERENCE MEETS

The South Middlesex Conference holds its 124st annual session to-day in the Unitarian Church at Reading. Women's Alliance and Sunday School work will be emphasized. Supper will be served in the church parlors. In the evening addresses are scheduled by Rev. John F. Meyer of South Natick and Rev. Thomas Horner of Melrose.

Victim of Circumstances.

The Rev. Mr. Winslow asserted that Tucker was the victim of circumstances, that he was prosecuted with almost superhuman vigor and subtlety, and that he was unfavorably regarded by some of the jurors and others.

The service began at 10:30 and lasted about half an hour. It was a very affecting one and there were few dry eyes in the house when it was concluded. Prior to the beginning of the service every available foot of space in all of the rooms on the lower floor, the stairway, the veranda in front and the front yard was occupied by the hundreds of men and women in attendance.

The greater part of the throng was compose of women, and the men present were usually young, among them being a number of the former friends of the dead young man.

Great Banks of Flowers.

The floral tributes were very numerous and very beautiful. So many of them were there that they could not be taken care of in the front parlor where the body was. They were arranged in great banks about the casket, and those that could not be placed there were left in an adjoining room. There were many bunches of fine roses, and the air was filled with their fragrance.

Just before the service began the clergyman requested all those but the immediate friends of the family to go out of the house and remain on the veranda and in the yard if they so desired. This was done, and there were about 200 men and women who waited outside of the house until the service was concluded. There were about thirty people in the house during the service.

At 11:15 o'clock the body was carried out to the hearse and taken to the Riverside railway station, where it was placed on the 11:35 train for Worcester for interment in Hope Cemetery.

Bearers Four Young Men.

The pall-bearers were W. Walter Ash, W. Waterman, Frank M. Fay and Walter Tucker. Those who accompanied the body were Mr. and Mrs. Albert Tucker, the parents of the young man; Mr. and Mrs. Adam Horle, Mr. and Mrs. William Peel and the Rev. Mr. Winslow.

The service began by a reading from the Scriptures, "I am the Resurrection and the Life." The hymn, "Who Are These in Bright Array?" was sung. The Rev. Mr. Winslow then made his address. It is printed in full in another column.

After the address the clergyman repeated the Lord's Prayer and made the following special prayer:

"O Lord Jesus Christ, against whom false witnesses rose up, by thy most holy example of perfect patience and humility, strengthen and support, we entreat thee, all persons unjustly accused or condemned. Comfort them in the everpresent thought that thou knowest the whole truth and wilt in thine own good time make their righteous-

Continued on Page 2, Column 1.

THE MOST REMARKABLE LOVE LETTER EVER WRITTEN

PHOTOGRAPHIC REPRODUCTION OF CHARLES LOUIS TUCKER'S FAREWELL LETTER TO HIS SWEETHEART, FLORENCE ANDREWS

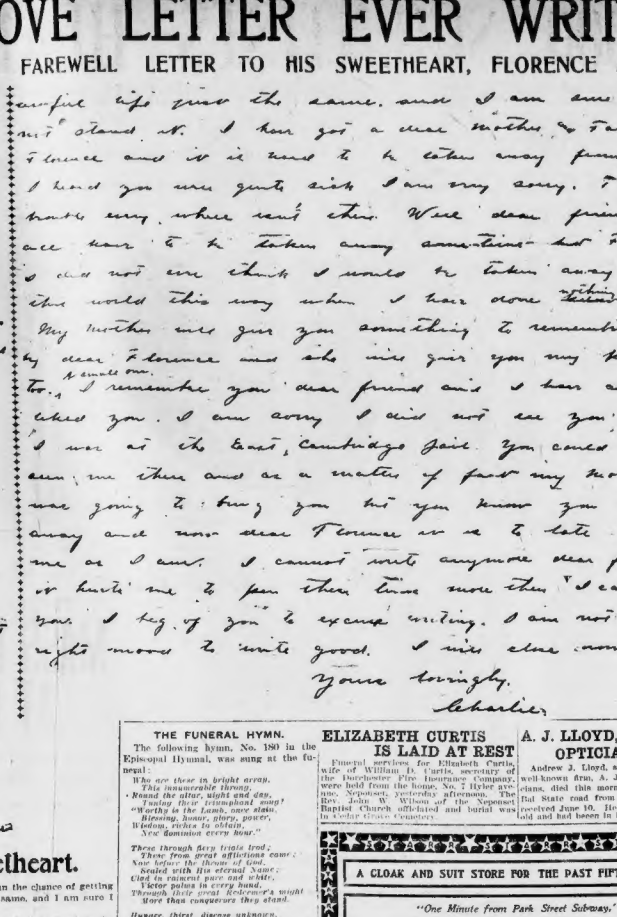

Charlestown, Mass
June 10, 1906.

Dear Florence
I will write a few lines to you to-night to thank you for your kindness. You have been very kind indeed. I do not like to tell you this, Florence, but I am afraid I have got to.
I am to die soon for something I am entirely innocent of. I do not know when, but some day this week probably. It breaks my heart to be taken away from everybody when I am so young. It is awful hard. I can tell you.
But, dear Florence, I am dying innocent, and that is some comfort to you, and it will be the last word that I will utter when I die.
I wish I could see you before I am taken away, but I am afraid I cannot. Try to be as cheerful as you can. I know it is a hard blow, but try to be brave.
I will come home once more, and, dear Florence, I would like to have you kiss me. I am innocent as a new-born child of this awful crime, but, my dear friend, in some cases it is hard to get evidence to prove one's innocence. It is so in this case, unfortunately.
I think it is an easy death; it is far better than being in prison for life; yes, far better; although if I had my sentence changed I could see you and my dear parents once in a while, and also I would run the chance of getting out some time, but still it is an awful life, just the same, and I am sure I could not stand it.
I have got a dear mother and father, Florence, and it is hard to be taken away from them.
I heard you were quite sick. I am very sorry. There is trouble everywhere, isn't there? Well, dear friend, we all have to be taken away some time, but, Florence, I did not ever think I would be taken away from this world this way when I have done nothing wrong.
My mother will give you something to remember me by, dear Florence, and she will give you my picture too, a small one.
I remember you, dear friend, and I have always liked you. I am sorry that I did not see you when I was at the East Cambridge jail. You could have seen me there, and, as a matter of fact, my mother was going to bring you, but you know you were away, and now, dear Florence, it is too late to see me as I am. I cannot write any more, dear friend, it hurts me to pen these lines more than I can tell you.
I beg of you to excuse writing. I am not in the right mood to write good. I will close now. Yours lovingly, CHARLIE.

Text of Tucker's Last Letter to His Former Sweetheart.

Dear Florence:

I will write a few lines to you to-night to thank you for your kindness. You have been very kind indeed. I do not like to tell you this, Florence, but I am afraid I have got to.

I am to die soon for something I am entirely innocent of. I do not know when, but some day this week probably. It breaks my heart to be taken away from everybody when I am so young. It is awful hard. I can tell you.

But, dear Florence, I am dying innocent, and that is some comfort to you, and it will be the last word that I will utter when I die.

I wish I could see you before I am taken away, but I am afraid I cannot. Try to be as cheerful as you can. I know it is a hard blow, but try to be brave.

I will come home once more, and, dear Florence, I would like to have you kiss me. I am innocent as a new-born child of this awful crime, but, my dear friend, in some cases it is hard to get evidence to prove one's innocence. It is so in this case, unfortunately.

I think it is an easy death; it is far better than being in prison for life; yes, far better; although if I had my sentence changed I could see you and my dear parents once in a while, and also I would run the chance of getting out some time, but still it is an awful life, just the same, and I am sure I could not stand it.

I have got a dear mother and father, Florence, and it is hard to be taken away from them.

I heard you were quite sick. I am very sorry. There is trouble everywhere, isn't there? Well, dear friend, we all have to be taken away some time, but, Florence, I did not ever think I would be taken away from this world this way when I have done nothing wrong.

My mother will give you something to remember me by, dear Florence, and she will give you my picture too, a small one.

I remember you, dear friend, and I have always liked you. I am sorry that I did not see you when I was at the East Cambridge jail. You could have seen me there, and, as a matter of fact, my mother was going to bring you, but you know you were away, and now, dear Florence, it is too late to see me as I am. I cannot write any more, dear friend, it hurts me to pen these lines more than I can tell you.

I beg of you to excuse writing. I am not in the right mood to write good. I will close now. Yours lovingly, CHARLIE.

CROWDS THRONG TO FUNERAL OF TUCKER

Continued from Second Page.

ness clear as the light. Give them grace to pray for such as do the wrong, and hear and bless them when they pray. Grant this through thy mercy, O our God, who are blessed and livest and reignest forever and ever.

"Almighty God, whose property is ever to have mercy to spare, we praise thee for the deep repentance and strong faith of thy servant. We know in whom we believe and that by faith in a risen Lord his soul has passed from tribulation and trial to thy presence, where is joy forever.

"Vouchsafe him peace, refreshment, bliss, and in thy good time may all who love him rest on earth dwell with him where truth, justice, love forever reign. Grant our prayer through Jesus Christ. Amen."

The service closed with a benediction.

PREACHER AT BIER, SAYS BOY INNOCENT

The following address was read by the Rev. Dr. William Copley Winslow at the funeral of Charles L. Tucker to-day.

Dear Friends:

Almighty God permits us to be tried and to suffer when we cannot understand the cause or the reason for our tribulation.

We suffer now; we behold this scene; we realize this event; but the "why and the wherefore" are clouded in mystery. We can only say, God's will be done—if it be His will.

Our acquaintance with men and knowledge of things may be decisive and clear in a brief space of time. An hour's close talk with Charles Louis Tucker, fully half of it in contact with his soul and inner self, convinced me that he spoke the truth when he solemnly declared to me, "I am perfectly innocent of this crime; I know nothing about it." His eye, tone, action were natural, yet earnest and decisive.

I told him that all true repentance rested upon confession of sin. He replied, "I know it; but how can I confess to something I never did?"

Sustained by Conscience.

Charles showed true and tender feeling for the wife he lost and loved so happily; for his mother, the deepest affection; for his father, love and respect; for his brother, love and best wishes in his new happiness.

He exhibited no trace of vindictiveness toward anyone, and he spoke very sympathizingly of the father and family of the woman who met the tragic death.

"What sustains you, Charles?" I asked. "Why are you so hopeful?"

"Simply because I did not commit that terrible act."

For many months I have intensely studied the case in every possible light. I have read all the evidence; I have seen many witnesses; I have consulted with able men, and I have inspected localities, all in order that I might arrive at the truth.

My interest in the case began through an interest in the aged man who suffered so terrible a loss on March 31, 1904. Perhaps I had a little prejudice against the accused. I followed the trial closely. After the verdict was rendered I approved of an editorial entitled, "A Surprising Verdict." Then began my personal investigations simply in the cause of truth and for justice.

Believed Him Guiltless.

I declare to every one that my careful, conscientious, decisive conviction is that Charles Tucker did not commit, *could not have committed*, the awful deed charged against him.

I account for the verdict of guilty upon three grounds, chiefly:

He was the victim of circumstances.

He was prosecuted with almost superhuman vigor and subtlety.

He was unfavorably regarded by some of the jurors and others.

But that past is over. Charles forgave every one who may have injured him. But let us drop the curtain upon the scene that is past.

We now look beyond and above. God's Holy Word teaches us that they who pass through great tribulation and are redeemed through Christ shall be blessed forevermore. By his forgiving spirit, by his courtesy, by his demeanor during the long months of his imprisonment, by his profession of innocence and belief in Christ to Mr. Bishop and to me, and finally by his conversion and baptism, this young man had earned a reward at the last. And believing, as I do, that he was innocent of the great crime, I am sure that he has inherited already a glorious peace and a triumphant happiness. The serenity of his features in death, his smile upon his pale face, betoken the rest of his spirit and his freedom from every care or sorrow.

He had accepted Christ, he had entered the fold, and with the eye of faith we may behold him already rejoicing, active, progressive in the ministeries of God's kingdom, where Jesus and the angels welcome him and all who believe and are saved.

There we leave his spirit to rejoice in God and delight to do his will forever.

Here we pray God to bless the broken-hearted and to direct them to the reunion for father, mother, sons and for the brothers, in the house not made with hands, eternal in the heavens.

"INNOCENT," DYING WORD OF TUCKER

It was a subject of much comment today, as the public began to calmly consider the closing events in the Tucker tragedy, that Tucker's last words, read in front of the death chair, were written for him by another, and differed from the words which he said it was his intention to speak at that time.

"Many times during the last few days of his life the prisoner said, 'My last words will be an assertion of the murder of Mabel Page. When he came to his death he read from a paper words of forgiveness for his enemies, of hope for forgiveness for himself and a belief in the mercy of God. There was no word in the paper protesting his innocence, and hundreds of thousands who noted this fact at once asked themselves if it was significant.

"After baptism and preparation for death he could not say that he did not commit the murder," they said.

Last Words of Innocence.

Then it developed that the note had been in his possession for more than an hour before his execution, and that ten minutes before his death he had reiterated to Thomas F. Vahey, as they parted, his absolute innocence of the murder for which he died. So it appeared that these words to Mr. Vahey, actually his last words because the paper which he read had already been prepared—was a declaration of guiltlessness.

Then came the remarkable discovery that the note which he read was not in his handwriting, and the later admission by Attorney James H. Vahey that he wrote the note and that his brother Thomas added a sentence to it later.

This cast an entirely different light on the subject, and emphasized the unfortunate circumstance that Tucker should have prejudiced himself in the minds of some people by his failure to declare his innocence before the chair, as he had said he should.

It is regarded as unprecedented that a man convicted of murder, about to die, should make a statement in which he had been rehearsed. It indicates that he, to the last, placed his faith in the advice of his counsel, and obeyed their suggestion as to what he should say, even to the extent of omitting his denial of guilt.

Attorney James H. Vahey was much disturbed when he learned the color that had been given Tucker's failure to declare his innocence in the face of death. "If I had had the slightest idea of that," he says, "I should have written it in the statement, but I told him that he had already so often said he was innocent that it was not necessary to do so again."

In sharp contrast in his speech before the chair, which was not his speech at all, but his lawyers', are his last letters, written on Sunday, when he expected to die that night, to his parents, his brother, his sweetheart and his lawyer. Each of these is fairly punctuated with his declarations that the law is putting to death an innocent man.

The letters and the statement Tucker made to Thomas F. Vahey ten minutes before the death chamber may be regarded as his dying words. Each one of them said: "I am innocent."

BATH HOUSE AT REVERE OPEN

With twelve people waiting in line to get in, the State Bath House at Revere to-day opened its doors for the Summer season.

Mrs. M. J. Doyle, of Revere, was the first woman to pass through the turnstiles, while on the men's side William F. Coombs, of Malden, was No. 1.

Many changes have been made in the bath house during the Winter. There is an entire new emergency room, several times larger than the one in use last year, in which first treatment will be given to all cases of drowning or sickness along the beach. Frank P. Droese, a trained nurse, is in charge of the room.

BOSTOCK FOR PARAGON PARK

There will be high animal festivals at Paragon Park this Summer for Manager Rockey, connected with Bostock, the Animal King, for exhibitions and performances of a large group of wild animals of all varieties, accompanied by the most famous animal trainers of Europe, together with those whose thrilling experiences at Dreamland, Coney Island, have been reported.

There will be a larger display even than made by Mr. Bostock at the famous "Zoo" in the old Pagle Library.

A feature of this show will be gorillas, part chimpanzee and part gorilla. It is a powerful anthropoid, standing six feet high and the keepers fear him more than they do a lion or a tiger.

BUSINESS NOTICE.

LADIES CAN WEAR SHOES one size smaller after using Allen's Foot-Ease, a powder to be shaken into the shoes. It makes tight or new shoes feel easy; gives instant relief to corns and bunions. It's the greatest comfort discovery of the age. Allen's Foot-Ease is a certain cure for tired, sweating, hot, aching feet. At all druggists and shoe stores, 25c. *Don't accept any substitute.* For FREE trial package, also free sample of the PUT-IT-EASE Sanitary CORN-PAD, a new invention, address Allen S. Olmsted, Le Roy, N. Y.

THE FUNERAL HYMN.

The following hymn, No. 180 in the Episcopal Hymnal, was sung at the funeral:

Who are these in bright array,
This innumerable throng,
Round the altar, night and day,
Hailing their triumphal song?
"Worthy is the Lamb, once slain,
Blessing, honor, glory, power,
Wisdom, riches to obtain,
New dominion every hour."

These through fiery trials trod;
These from great affliction came;
Now before the throne of God,
Sealed with His eternal Name;
Clad in raiment pure and white,
Victor palms in every hand,
Through their great Redeemer's might
More than conquerors they stand.

Hunger, thirst, disease unknown,
On immortal fruits they feed;
Them the Lamb amidst the throne,
Shall to living fountains lead:
Joy and gladness banish sighs;
Perfect love dispels their fears,
And forever from their eyes
God shall wipe away their tears.

ELIZABETH CURTIS IS LAID AT REST

Funeral services for Elizabeth Curtis, wife of William D. Curtis, secretary of the Dorchester Fire Insurance Company, were held from the home, No. 7 Hyder avenue, Neponset, yesterday afternoon. The Rev. John W. Wilson of the Neponset Baptist Church officiated and burial was in Cedar Grove Cemetery.

A. J. LLOYD, NOTED OPTICIAN, IS DEAD

Andrew J. Lloyd, senior member of the well-known firm, A. J. Lloyd & Co., opticians, died this morning at his home on Bal State road from an apoplectic shock received June 10. He was fifty-eight years old and had been in Boston since 1866.

A CLOAK AND SUIT STORE FOR THE PAST FIFTY YEARS

"One Minute from Park Street Subway."

L. Starr & Co.

35-41--Winter Street, Boston--35-41

SPECIAL NOTICE—On and after Tuesday, June 19, this store will close at 5 p. m., Saturdays at 1 p. m.

Summer Shirt Waist Suits and Skirts

Shirt Waist Suits

Linen Lawn Shirt Waist Suits, small lot, prettily tucked, and trimmed with hamburg insertion. Value $1.50. Special 98c

For the Bargain Counter we have added more Shirt Waist Suits to complete the assortment of sizes and styles—made in linen color, light blue, fancy figured organdies and nice quality lawns—tastily trimmed with embroideries, laces and piping. The regular $2.50 and $3.00 kinds. Special at 1.49

A Dozen Models in Fine Lawn Suits, made very handsomely, entire suit trimmed with wide ruffle of lawn, edged with lace. Another of white lawn, made Dutch neck style, prettily tucked and hemstitched, ¾ sleeves, plain gored skirt. Many other styles. Value $3.98. Special at 1.98

Tub Linen Skirts

Buy Your White Skirt for the Holiday Now. We Offer the Best Values in Boston.

Another Sale of Dollar Skirts

Women's Tub Linen Skirts — The best heavy union tub linen pleated all around, stitched over hips—Waist 20 to 30 inches. Lengths 34 to 43 inches. Others ask $1.50. Sale price 1.00

Extra Size Linen Skirts, made very prettily and of good linen—belt measures 30 to 36—all lengths. Special price 1.25

Fine quality English rep and white linen, also fine grade poplin skirt, panel of 10 cluster pleats front and back, trimmed around the bottom two folds of self material. Special 2.98

Applique Silk Etons

Special lot of applique silk Etons, lined throughout with guaranteed taffeta—$12.50 Coats—Special 7.50

Waist Special Mail Order Dept.

Waists of fine Persian lawn, strictly tailor made, band of fagoting down the front pleat, long sleeves, fagotted cuffs and collar, button front. This picture tells you the style exactly. 34 to 38 size. You will have to order early, as quantity is limited. No stamps. Send 45c extra to cover cost of mailing. Special price 98c

50,000 SCIENTISTS HEAR TALES OF MIRACLES

SNAPSHOTS OF SOME LEADING CHRISTIAN SCIENTISTS WHO RELATE STORIES OF STRANGE CURES.

MRS. H. BESSIE NICKOLLS, El Paso, Tex.
Cured of deafness in three days.

MRS. CAROLINE H. LLOYD, Chicago.
Healed without what doctors called a necessary operation.

MRS. JACOB S. SHIELD, Warsaw, Ind.
Wife of Jew Christian Scientist.

MRS. C. W. ELLIS, Chicago.
Mother of a Christian Science baby.

MRS. W. P. BURNS and her Science baby, WARRINGTON BURNS, Baltimore, Md.
Her son cured of broken arm in one week.

JACOB S. SHIELD, Warsaw Ind.
Cured of failing sight.

Followers of Mrs. Eddy From All Over the World Tell Thrilling Experiences at Immense Simultaneous Praise Meetings In Churches and Halls.

"O'ER waiting harpstrings of the mind,
Love, and and sweet, whose measures bind
The pow'r of pain.
And make a whiteringed angel throng
Of thoughts illumined by faith and
breathed in raptured song,
With love perfumed."

By Eleanor Ames.

AT precisely 7:30 o'clock last night, in eight different places within a radius of half a mile of the Mother Church, 53,000 Christian Scientists were exaltedly singing this uplifting hymn, the favorite of its composer, Mrs. Mary Baker G. Eddy.

It was the most marvelous religious demonstration ever held in America, and could all the meetings have been amalgamated under one roof it would have stood unparalled in the history of the world.

The meetings were all of praise, thanksgiving and testimony.

From every corner of the globe, earnest men and women poured forth their hearts in thanks for Christian Science, and with faces illumined and voices vibrant with joy recited the good their faith had brought to them.

"Thank God for Christian Science and for Mary Baker G. Eddy!" That was the text of each of the hundreds of testimonials and it found an echo in the hearts of all who heard.

The pulse of the gathering was strongest at the main meeting, held in the magnificent new Mother Church on Norway street, but the same spirit of earnestness rested as all the overflow gatherings.

5,500 in New Church.

However, if such a thing as envy enters into the composition of the true Christian Scientists, envious thoughts must be directed toward the 5,500 fortunate ones who secured seats in the wonderful Temple, whose completion and dedication has brought them here to worship beneath its dome.

In anticipation of the universal wish to find a seat in the temple, many of the Scientists went to the Church as early as 8 o'clock and at quarter before seven the doors were closed and later comers were directed to the overflow meetings.

When the word was given out that the capacity was exhausted, there was a swaying mass of people in front of the church, which filled the street for an entire block. And still they came, on foot, in private carriages, in hansom cabs, in motor cars, all happy and cheerful, all prosperous looking to a degree that amazed the onlooker.

It was as if the cream of the population had been skimmed from all these various cities of the world and sent here as a proud sample representation.

Turned away, they neither argued nor complained, but went their way, smiling and hoping for room somewhere else.

Services Were Identical.

It was the same beautiful and, to the unknowing, incomprehensible spirit which led them aloft in the boiling sun of midday without murmuring.

The services in the old and new portions of the Mother Church, in Jordan Hall, Horticultural Hall, Chickering, Potter, Howe and Wesson Halls were identical, so that wherever they worshipped the Scientists had the satisfaction of knowing that they were all in unity.

In the temple, from floor to topmost gallery, there was a solid, colorful massing of people, all bearing with happiness, all calm, all showing in their faces the earnestness which was in their hearts.

Quietly and without confusion the crowd was seated and respectfully they waited for the beginning of the services. The rustle and buzz and hum of conversation which so often marks a vast audience before a meeting is in official order, was entirely lacking.

At 7:15 the superb organ pealed forth in a rapturous prelude. Shortly after First Reader McCracken appeared on the platform.

Audience Burst Into Song.

He read the words of the opening hymn, read slowly and with expression. The audience arose as one and burst into song. Then came a reading of the Gospel and a corrective passage from Mrs. Eddy's "Science and Health," the bowing of heads in silent prayer, the repetition of the Lord's Prayer, another hymn, and the meeting was opened for testimony.

Two favors the leader asked, that the speakers would give the names of their home towns and not speak more than two minutes.

How "Science" Cured Me of Fear.

By Mrs. C. W. Ellis,

Of Chicago.

I became a Christian Scientist because I sought a practical religion that could be lived every day. I did not go in because I had been healed of any claim of illness.

But I have been healed of subsequent claims since I entered Christian Science. My little girl Jennie is a Christian Science baby, and her birth was attended with much less trouble than is the case under medical practice.

Jennie is a Christian Scientist, too. She knows her scientific sayings of being in "Science and Health" and her Lord's prayer. When she is ill she repeats those.

In my own personal experience I think that my demonstration over a claim of fear has been the most remarkable. I was naturally a timid girl and afraid to be left alone at nigh. My husband is a travelling man, and is away for two weeks at a stretch sometimes. I used to be terribly afraid of being left alone. But I have conquered all that through Christian Science. Why, I stay alone nights now in our flat, and it is on the first floor and in Chicago at that.

Baby Born in Christian Science,

By Mrs. William P. Burns,

Of Baltimore, Md.

My baby was born in Christian Science. I had no doctor and I had not the slightest trouble, and baby is perfectly healthy.

My son Donald, now ten years old, is a Christian Science boy. He broke his arm and was cured by Christian Science in one week, so that he could go out and play ball.

The arm was broken at the elbow. An X-ray examination was made to establish the fact that the bones were really fractured. We decided to have it set by a doctor, though personally I would have been willing to have Christian Science heal the case altogether, without medical aid.

After the bone was set Donald went under Christian Science treatment, and, as I said, was out playing ball in a week.

Cured of Ills by Absent Treatment.

By Miss Fannie Buck,

Of Austin, Minn.

I did not let any doctor touch my hip, but subjected it to absent treatment, and the cure was speedy and permanent. It has never given me any trouble since. Furthermore, instead of being an almost incessant sufferer from the worst form of asthma, as I was for several years, I am to-day in the best of health in every regard. The change for the better became noticeable just as soon as I brought Christian Science to my aid.

How I Recovered From Consumption.

By Mrs. Lucinda Buck,

Of Austin, Minn.

I had about all the ailments flesh is heir to, among them heart weakness, nervous prostration and consumption. For three years I was confined to my bed with consumption, and every doctor from far and near who came to see me told me that I could not possibly recover. I was apparently in the last stages of the disease when I was prevailed upon by my friends to try the efficacy of Christian Science. I began a systematic reading of "Science and Health," and took the absent treatment, and straightway I began to improve in health so rapidly that all were astounded. To-day I consider myself completely cured of consumption and all the other ills to which I was subject.

Shall Not Need Crutches Much Longer

By Mrs. James McCulleuth,

Of Chatham, Canada.

I am seventy-two years old, and it was about three years ago that I became a Christian Scientist. Since then I have been steadily improving. While I was suffering the worst from rheumatism I fell and fractured my right hip. The doctor who attended me did not set the fracture properly, and my hip was in a terrible condition when I sought the benefit of Christian Science. To-day, but for occasional twinges of rheumatism, which are growing fewer and fewer, I do not suffer, and my hip is gaining strength so fast that I shall not need crutches much longer.

MASS BY ARCHBISHOP AT DELANY FUNERAL

GOVERNOR AND CHURCH NOTABLES AT OBSEQUIES FOR NEW HAMPSHIRE PRELATE.

Special to the Boston American.

MANCHESTER, N. H., June 14.—After lying in state all night on a catafalque in front of the high altar of St. Joseph's Cathedral, the body of Bishop John B. Delany was to-day laid in the vault reserved for prelates of the New Hampshire diocese.

Governor McLean and his staff attended the funeral services. Coadjutor Archbishop O'Connell of Boston sang the mass for the dead and Rev. Dr. Mullen of the Cathedral of the Holy Cross, Boston, preached the funeral sermon.

In the course of his eloquent review of the life-work of Bishop Delany, Dr. Mullen said:

Manly Priest, Priestly Man.

"He was conspicuous before all for the well balanced order and poise of his judgment; not brilliant, it may be said, but ready and solid in his studies, and all his aims and purposes. He enjoyed a rare combination of rich and various qualities of mind and heart, strength and firmness with quiet docility, active zeal united with a calm discretion, feeling without pseudo and a tender sympathy without softness, an evenness of temperament and ever present cheerfulness that made him easily a favorite with all. He was the soul of candor and straightforwardness in all his dealings; and at no time were the honesty and sincere manliness of his purposes ever doubted or suspected by those who knew him. He had what might well be called a sterling character—a manly priest and a priestly man.

"There was a side of his personality which was known best to his teachers and intimates, his deep religious character. Shun and pretense of all kinds he ever disliked and avoided; and his easy, familiar ways sometimes hid from the unthinking the depths of religious conviction and piety within him. Beyond his favored natural qualities, he was eminently supernatural in all his views and aims. His quiet, steady faith, and confidence in God and the divine life of the church seemed as natural to him as his breathing, and as much.

Bishops and priests from all the eastern States assisted in the services. The big cathedral was crowded to the doors, and through the courtesy of the Street Commissioners the streets in the neighborhood were closed to traffic.

K. C. as Special Escort.

The procession which bore the bishop's body from the episcopal residence where he died on Monday, to the Cathedral consisted of delegations from all the local catholic societies. A platoon of fourth degree members of the Knights of Columbus acted as a special escort. Following these were members of the clergy, attired in their surplices and mourning garments. Each clergyman carried a lighted candle. As they walked they chanted the "Miserere."

Bishop Delany was born in Lowell in August, 1865. He was educated in the Lowell public schools and in Boston College, graduating from the latter institution in 1887. He then went to Paris, taking a four year course in theology in the Seminary of St. Sulpice. He was ordained May 23, 1891, after which he returned to this country and was attached to the New Hampshire diocese. In 1893 he was appointed chancellor of the diocese, and in 1898 was consecrated bishop.

DOCTOR WHOM GIRL ACCUSES HELD IN $10,000

The case of Dr. Nicholas W. Comeau, charged with an attack on fifteen year-old Margaret Murphy in his office, was to-day continued in the Waltham Police Court until Wednesday, June 20. Dr. Comeau was ordered held in $10,000 bonds for his appearance on that date, which sum he promptly furnished.

Miss Murphy is to-day confined to her home in a condition of severe nervous prostration. Waltham is deeply stirred over the affair, which has made the greatest sensation in the history of the city.

The doctor denies his guilt in the strongest of terms and his professional friends have rallied to his support with offers of assistance.

The alleged assault is said by Miss Murphy to have been committed Tuesday evening in Dr. Comeau' office in his residence on Crescent street. The girl says she went there to be treated for indigestion and that against her will indignities were forced upon her.

She has been a student in the Newton grammar and high schools and is reported to be of a modest, retiring disposition and a very bright scholar. She has large blue eyes, blonde hair, regular features and a well developed figure.

Dr. Comeau has practiced in Waltham for twelve years. He has a clientele second to no other physician in the city. He belongs to the most exclusive society and is a generous contributor to charitable institutions. Two years ago he was married and has an infant son.

COUNCILLOR SULLIVAN IN DEATH DANGER

In Critical Condition at Relief Hospital, After Relapse During Night.

Hon. Michael J. Sullivan of the Governor's Council, who collapsed in the Mayor's office last Monday, was placed on the dangerous list at the Relief Hospital to-day. He is suffering from cerebral hemorrhage. It was believed at the Mayor's office that he was stricken with heart failure. At the hospital it was at first thought that he would recover within two days. During the night he had a relapse, and it was found that his condition was serious.

MOB STONES NON-UNIONISTS

An angry mob of strike sympathisers stoned a crowd of non-union men in Lynn last night and broke all the windows in their headquarters building. The police were needed to disperse the crowd.

At 11:15 when all was quiet men suddenly appeared from three streets and surrounded the house. Some of the crowd threw stones, breaking several windows. One strike breaker was hit in the back.

The sudden appearance of Officer Varnum caused a lull in the stone throwing. R. J. Jessott, the head of the detectives who guard the house, pointed out to him a man who had thrown a stone.

Varnum took his name but did not arrest him. Then the officer ordered the crowd to disperse and all obeyed.

FULL WEIGHT.
EACH PACKET OF
"SALADA"
CEYLON AND INDIA TEA
Contains, inside the lead, exactly the quantity of tea specified on the label.
Lead Packets only. 30c, 40c, 50c, 60c, and 70c Per Pound.

FRANK FERDINAND
(The Blue Store—Established 1869)
Celebrated Couches
The Drop-Side Couch
Shown With One Side Dropped (Without Mattress)
A beautiful, comfortable and durable lounging couch by day, a practical, elastic, sensible, sanitary double bed at night..... 2.98

I am the owner of my buildings, which are the largest in New England devoted to Furniture and kindred branches, in consequence of which my expenses are greatly reduced. My buildings have light, heat and power generated by my own electric plant, and contain one of the largest and best selected stocks of House Furnishing Goods in America, upon which I shall continue to make Special Discounts, and this is one of the reasons why I can

Save You 25%

on Furniture, Bedding, Carpets, Rugs, Straw Matting, Oil Cloths, Baby Carriages, Ranges, Refrigerators and Dinner Sets. Cash or Credit.

2260 Washington St., cor. Warren
Elevated Trains Pass Through My Buildings at the Dudley St. Elevated Terminal Station.

An Ornament To The Kitchen

Here's an oil stove that burns ordinary kerosene oil. For appearance, safety and all-round cooking efficiency it is fully equal to a coal or wood range and far more economical. Moreover, think of the cool comfort, cleanliness and satisfaction that result from using a stove that will bake, broil, boil, roast or toast on the hottest days without heating up the kitchen.

THE Florence Automatic Oil Stove

is mechanically perfect; the oil level is self-regulating and the flame always under absolute control. There is no dirt, no smoke, no soot, no leaky valves, no wicks to trim. No other form of stove will do your cooking so cheaply, so quickly or so economically as the Florence Automatic—no other stove is so light and strong—so attractive in appearance.

Florence Automatic Oil Stoves are sold by dealers generally. If your dealer does not sell them, send for our illustrated booklet giving full description, or call at our store, Central Oil & Gas Stove Co., 17 Washington St., Boston, and see the daily demonstration of cooking on the Florence Automatic Oil Stove.

CENTRAL OIL & GAS STOVE CO.,
Makers of the celebrated "FLORENCE" Oil Stoves, Ranges, Heaters.
Executive Offices and Factory,
Gardner, Mass.

The name "FLORENCE" on an Oil Stove means BEST.

GRADUATION WATCHES
Give the boy a good watch. He has waited long and well this year to graduate.
LARGE STOCK AND LOW PRICES
Myers & Franks
Successors to H. HANOVER STREET
Wilson's near Jewelry Store
Jewelry and Engraving. Open Evenings.

BALD HEADS COVERED

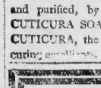

With rich, glossy hair, itching, scaly, crusted scalps, cleansed and purified, by shampoo with CUTICURA SOAP and dressings of CUTICURA, the greatest of skin-curing combination.

Both our Washington and Boylston Street stores will be closed on Saturday, June 16, 1906, by reason of the funeral of our senior member, Mr. Lloyd.

Andrew J. Lloyd & Co.

L. SPEIDEL & CO., Main 369
51 Sleeper Street, So. Boston.
Pabst Blue Ribbon Beer
ORDER A CASE FOR YOUR HOME TO-DAY

THE JUNGLE

By Upton Sinclair

SYNOPSIS.

THE story of "The Jungle," Upton Sinclair's novel, which has caused the government investigation into the methods employed by the Beef Trust, has its origin in an actual Packingtown romance.

In Ashland avenue—"back of the stock yards"—the wedding took place. The first chapter merely shows a broad-shouldered butcher being wedded to a young girl who sees in him a hero. The wedding in all its grotesqueness is described in this chapter. The wedding ceremony is typical of Packingtown. It ends at dawn, when Jurgis and his bride, Ona, depart, sadly realizing that the contributions, which are a feature of the feast, still not nearly bear the expense of the ceremony.

Practically penniless, Jurgis tells his bride she shall not return to work in the packing house—he will work early and late. He could not work harder, the thought of seeing Ona contribute toward their support was abhorrent to him.

On arriving in Chicago, J. Szedzilas, a Lithuanian, who ran a delicatessen store in Packingtown, guided Jurgis, Ona, Marija and the remainder of the party through the stock yards, after he had given them lodging. A good section of the story the author reveals some of the things that have startled the country.

He tells how a government inspector, typical of his kind, sits at the door of the freezing room and feels the glands of the cattle for tuberculosis—but if one conversed with the inspector and heard interesting things about cattle disease, the official would let a dozen bodies pass him without investigation. The method of preparation of meat is vividly portrayed in this instalment, and even the simple-minded children of Nature feel the result against the conditions described and witnessed daily in the contaminated precincts of Packingtown.

Marija, who "had nothing to take with her save her two brawny arms and the word 'job,'" had found work in one of the smaller plants labelling and pasting cans. The little coterie were happy and had but one thing to bother them—the cost of living. Their board and lodging was costing too much. So they decided against the advice of Szedzilas that they would be swindled, to buy a small house, deciding the ownership among them.

CHAPTER VI.

Copyright, 1906, by Doubleday, Page & Co. All rights reserved.

JURGIS and Ona were very much in love; they had waited a long time —it was now well into the second year—and Jurgis judged everything by the criterion of its helping or hindering their union. All his thoughts were there; he accepted the family because it was part of Ona, and he was interested in the house because it was to be Ona's home. He was quite conscious he saw at Durham's had little meaning for him just then, save as they might happen to affect his future with Ona.

The marriage would come off at once if they had had their way, but this would mean that they would have to do without any wedding feast, and so Jurgis decided this they came into conflict with the old people.

To Teta Elzbieta especially the very suggestion was an affliction. What! she would cry. To be married on the roadside like a parcel of beggars! No! Elzbieta had some traditions behind her; she had been a person of importance in her girlhood—had lived on a big estate and had servants, and might have married well and been a lady, but for the fact that there had been nine daughters and no sons in the family.

Even so, however, she knew what was decent and fitting in the end Jurgis had his way in desperation. They were not going to lose all custom even if they had come to be but skilled laborers in Packingtown; and that Ona had not wished a proper wedding she was enough to keep her stepmother lying awake all night.

If it was only for them to say that they had no few friends; they were bound to have friends in time, and then the friends would talk about it.

They must not give up what was right for a little money—if they did, the money would never do them any good, as it must depend upon that. And Elzbieta would call upon Dede Antanas to support her; there was a fear in the souls of those two, lest this journey in a new country somehow undermine the old home virtues of Lithuania.

The very first Sunday they had all been taken to mass, and Elzbieta had felt it advisable to invest a little of her resources in a representation of the babe of Bethlehem, and the plaster, and painted in brilliant colors.

Though it was only a foot high, there was a shrine with four snow-white steeples, and the Virgin standing with her hands at her arms, and the kings and shepherds and wise men bowing down before her.

It had cost fifty cents; but Elzbieta had a feeling that money spent in honor of God was not to be counted too closely. It would come back to Ona a hundred times over in beautiful on the parlor mantel, and one could not have a home without some sort of ornament.

A SORE PROBLEM.

The cost of the wedding feast would, of course be returned to them; but the problem was to raise it every temporarily. They had been in the neighborhood so short a time that they could not get much credit, and there was no one except Szedzilas from whom they could borrow even a little.

Evening after evening Jurgis and Ona would sit and figure the expenses, calculating the term of their separation. They could not possibly save it if they lived for less than two hundred dollars, and even though they were willing to count in the whole of the earnings of Marija and Jonas, as a loan, they could not raise that sum in less than four or five months.

So Ona began thinking of making employment herself, saying that if she had even ordinarily good luck at finding it she was able to take two months off the time. They were just beginning to adjust themselves to the necessity, when there came another sky there fell a thunderbolt upon them—a calamity that shattered all their hopes to the four winds.

Above a block away from them there lived another Lithuanian family, consisting of an elderly widow and one grown son; their name was Majauszkie, and our heroine struck up an acquaintance with them before long. One evening they came over for a visit, and naturally the first subject upon which the conversation turned was the neighborhood, and the history of it then Grandmother Majauszkiene, as the old lady was called, proceeded to tell them a string of horrors that fairly froze their blood.

She was a wrinkled-up and wizened person, aged—she must have been eighty—and as she mumbled away in her toothless gums, she seemed a very old witch indeed. Grandmother Majauszkiene had lived in the midst of misfortune so long that it had come to be commonplace, and she talked about starvation, sickness and death as other people might about weddings and holidays.

The thing came gradually, in the first place on to the house they had bought. It was not new to all, as they had supposed; it was almost fifteen years old, and there was nothing new about it except the paint, which was so bad that it needed to be put on every year.

The house was one of a whole row that was built by a company which existed to make money by swindling poor people. The fellow had paid fifteen hundred dollars for it, and it had not cost the builders five hundred when it was new. Grandmother Majauszkiene knew that because her son belonged to a political organization which was a contractor who put up exactly such houses.

They used the very flimsiest and cheapest material; they built the houses a dozen at a time, and they cared about nothing at all except the outside shine. The family could take her word as to the trouble they would have, for she had been through it all—she and her son had bought their house in exactly the same way.

They had foiled the company, however, for her son was a skilled man, who made as high as a hundred dollars a month, and as he had had spare enough not to marry they had been able to pay for the house.

HOPED TO FORECLOSE.

Grandmother Majauszkiene saw that her friends were puzzled at this remark; they did not quite see how paying for the house was "fooling the company." Evidently they were very inexperienced. Things in the houses were, they were sold with the idea that the people who bought them would not be able to pay for them.

When they failed—if it were only for a single month—they would lose the house and all that they had paid on it, and then did they offer put a chance to do that? Diese! (Grandmother Majauszkiene raised her hands).

They did it—how often no one could say, but certainly more than half of the time. They might ask any one who knew anything at all about Packingtown as to that; she had been living here ever since this house was built, and she could tell them all about it. And had it been sold before? Soutimilie! Why since it had been built no less than four times that their information could name had tried to buy it and failed. She would tell them a little about it.

The first family had been Germans. The families had all been of respectable character, who had been experienced of several races that had displaced each other in the stock yards. Grandmother Majauszkiene had come to America with her son at a time when, so far as she knew, there was only one Lithuanian family in the district; the workers had all been German then—skilled artificers in the packers had brought from abroad to start the business.

Afterward, as cheaper labor had come, these Germans had moved away. The next were the Irish—there had been six or eight years when Packingtown had been a very far Irish city.

There were a few colonies of them still here, enough to run all the unions and the police force and get all the graft; but the most of those who were working in the packing houses had gone away at the last drop in wages—after the big strike.

The Bohemians had come then, and after them the Poles. People said that old man Durham himself was a Pole, but Durham himself would have had sworn that he would fix the people of Packingtown as well as any one, and never regret it. Marija knew him, and so he had sent his agents into every city and village in Europe to spread the news of the chances of work and high wages at the stock yards. Poles had been driven in by hordes, and old Durham had screwed them down later and tighter, speeding up and grinding them to pieces and sending for new ones.

DROVE POLES TO WALL.

The Poles, who had come by tens of thousands, had been driven to the wall by the Germans, and now the Lithuanians were giving way to the Slovaks. Who was going to be driven in the future the Slovaks, Grandmother Majauszkiene had no idea, but the packers would find some one, that was sure.

It was easy to bring them, for wages were really much higher in this country when it was too late that the poor people found out that everything else was higher too. They were like rats in a trap, that can get the fruits of the earth and more are piling in every day.

Who the next one would have their revenge, though, for the thing was getting more than human endurance, Grandmother would rise and murder the packers. Grandmother Majauszkiene was a socialist, or some such strange thing, another family here was working in the mines of Siberia, and the old lady herself had made speeches in her time—which made her seem all the more terrible to her present auditors.

They called her back to the story of the house. The German family had been a good sort. To be sure, there had been a great many of them, which was a means of falling in Packingtown; but they had worked hard, and the father had been a steady man, and they had a good deal more than half paid for the house, before he had been killed in an elevator accident in Durham's.

Then there had come the Irish, and there had been lots of them, too. The husband drank and beat the children, and the whole horde could hear them shrieking any night. They were behind with their rent all the time.

But the company was good to them. There was some politics back of that Connellmother Majauszkiene could not find just what, but the Lafferty had belonged to the Ward Heeler League, which was a sort of political club of all the thugs and heelers in the district, and if you belonged to that you had only to be arrested for anything.

Once upon a time old Lafferty had been caught with a gang that had stolen cows from some of the poor Poles in the neighborhood and butchered them in an old factory of the yards and sold cheap.

He had been in jail only three days for it, and had come out vowing that he would even loot his place in the packing house and get it to ruin with the drink, however, and not his wife and son. So now, who was a good man, had kept him at the family up for a year or two, and then he had got sick with consumption.

That was another thing Grandmother Majauszkiene interrupted herself—this time to unlucky. Every family that lived in it, some one was sure to get consumption.

To Be Continued Tomorrow.

IMPORTANT NEWS

Revised Hourly for Busy Readers.

WASHINGTON.

WASHINGTON OBSERVES "FLAG DAY."

WASHINGTON, June 14.—"Flag Day" was observed in Washington to-day with ceremonies rivalling those which mark Washington's birthday and the Fourth of July. The American flag floating from every public building and from thousands of homes.

RECORD YEAR IN FOREIGN COMMERCE.

WASHINGTON, June 14.—Should the foreign commerce of the United States for May and June show as large a monthly average as that of the ten months for which a record has been made, the imports will be $1,528,000,000 and the exports $1,786,000,000, or a total of a little more than $3,000,000,000, a record year.

CONGRESS MUST SETTLE TYPE OF CANAL.

WASHINGTON, June 14.—Congress has found a snag in the way of an early adjournment. It is now said that it must settle the type of the Panama Canal before it quits business.

TOURISTS RUSH FOR PASSPORTS.

WASHINGTON, June 14.—The passport bureau issued ninety-seven passports to American tourists yesterday, and the day before 138.

CONFEREES AGREE ON LIGHTHOUSE BILL.

WASHINGTON, June 14.—Conferees on the omnibus lighthouse bill reached a complete agreement yesterday, all the Senate amendments being retained in full.

TO CLOSE HOSPITAL AT VINEYARD HAVEN.

WASHINGTON, June 14.—Secretary Shaw has directed that the marine hospital at Vineyard Haven, Mass., be closed after July 1, and that contracts be made for the treatment of seamen at other points on the Massachusetts coast.

FOREIGN.

FRANCE PLANS TO INCREASE REVENUE.

PARIS, June 14.—The Council of Ministers to-day discussed a project for calling an international conference on the subject of establishing a general income and inheritance tax which will enable the French government to tax foreigners residing in France or Frenchmen who are abroad.

RUSSIAN PRINCE KILLED IN STREET.

KUTAIS, June 14.—Prince Eldridgeff, a marshal of the nobility and prominent opponent of the Liberal movement, was killed in the street here yesterday.

GERMAN SAILORS MUTINY AT JAMAICA.

KINGSTON, June 14.—The crew of the German steamer Bradford mutinied on Tuesday and on its arrival here the Kingston authorities were asked to arrest the mutineers.

OFFERS $2,500 FOR CHIEF'S HEAD.

DUNBAR, Natal, June 14.—The Natal government has offered a reward of $2,500 for the head of Bambata, the rebellious native chief.

N. S. RHODES SCHOLAR WINS HONOR.

OXFORD, England, June 14.—At the final examination for honors J. A. Brown, a New Hampshire Rhodesian scholar of New College, won a certificate of merit for research in physics and obtained a degree.

ELLEN TERRY TO COME FOR FAREWELL.

LONDON, June 14.—Ellen Terry will make a four months' farewell tour of the United States, beginning in January, 1907.

COMMONS PASS IRISH COTTAGE BILL.

LONDON, June 14.—The Irish laborers' cottages bill passed its second reading in the House of Commons yesterday.

LEGISLATURE.

CRIPPLE ELECTION BILL.

The corrupt practices election bill was passed by the Senate yesterday with an amendment which practically destroys its power. This provides a penalty of one year's imprisonment for violation of the law.

PROROGATION IS DELAYED.

Legislative prorogation will be delayed for at least ten days and possibly longer, in addition to the lobbyists' report, the merger, interurban and subway bills are yet to be considered.

POLITICAL.

CONVENTION CHAIRMAN.

BURLINGTON, Vt., June 4.—W. J. Higgins of Burlington will be chairman of the Republican State Convention to be held at Montpelier, June 20.

CHAPPLE SEEKS PRESIDENCY.

Senator William D. Chapple of Salem, is announced to-day, is a prospective candidate for president of the Senate to succeed President Dunn. Chapple is serving his second term.

DEATHS.

EDITOR DIES UNDER KNIFE.

Matthew Hale, for nearly thirty years identified with newspaper work in Boston, is dead at the Carney Hospital, following an operation for appendicitis. He was born in Yenny, Me., Feb. 14, 1857, and leaves a widow and two daughters.

CIVIL WAR VETERAN.

WALTHAM, June 14.—Dr. Edward L. Hamlin, a civil war veteran, died last night here, aged 65.

FINANCIAL.

STOCK BROKER ASSIGNS.

Wiet N. Fuller of No. 1412 Beacon street, Brookline, formerly a stock broker with offices on Devonshire street, yesterday filed a schedule in bankruptcy following an involuntary petition. Liabilities, $124,000; assets, $67,000.

BANKERS TO GATHER.

New England bankers will hold their annual convention here June 20-21. Following the business program a number of social features are planned. A harbor trip is also scheduled for the delegates.

GENERAL.

JAIL NEW YORK OFFICALS.

NEW YORK, June 14.—The members of the New York city municipal civil service commission were ordered to jail for contempt of court yesterday for failing to obey a court order to restore a former ruling to Policeman William C. Klepper, removed because of fines.

WILL ATTEND ENCAMPMENT.

The Grand Army Club of Massachusetts, representing forty-seven Massachusetts posts now in existence, plans to attend the national encampment of the G. A. R. at Minneapolis in August.

BALTIMORE LOSS $1,000,000.

BALTIMORE, Md., June 14.—The Baltimore fire loss yesterday is estimated from latest reports to-day at $1,000,000. Two men, who have not yet been accounted for, are supposed to have lost their lives by being buried in debris.

WRECK AT NEWPORT, VT.

ST. ALBANS, Vt., June 14.—About 4:40 o'clock to-day an extra freight on the Boston & Maine from Sherbrooke, Que., was wrecked at the entrance of the Newport station. The engine jumped the track, and the tender and four cars were piled in a ditch.

PROMINENT PERSONS.

ROOT TO LECTURE AT YALE.

NEW HAVEN, Ct., June 14.—Elihu Root, Secretary of State, has been chosen Dodge lecturer at Yale for 1907.

DRAPER TO GIVE ADDRESS.

WALTHAM, June 14.—Lieutenant-Governor Draper will deliver the address at the Waltham Business Men's Association this evening in place of Governor Guild, who finds it impossible to be present.

ARMY AND NAVY.

VERY TO BE REAR ADMIRAL.

Captain Samuel W. Very of Newton, who becomes a rear admiral in a few days, has been detailed as chief of staff to the commandant of the naval station at Honolulu.

M'CALLA RETIRES IN JULY.

WASHINGTON, June 14.—Rear-Admiral Bowman H. McCalla, who lead the relief expedition to Pekin, will be placed on the retired list July 19.

NEW ENGLAND CADETS LEAD.

ANNAPOLIS, Md., June 14.—The following New England cadets will remain at the Academy for a special course this year: Ensign Walter Lockwood Wilson of the second class to graduate in September, a shortened schedule time; A. A. Baker and Q. E. Davis, N. H.; A. W. Brown, R. I.; Mass.—Lester P. Kimball, W. M. Libbey, Mass.; H. S. Matthewson, R. I.; E. W. Milner, Mass.; H. C. Needham, Mass.; A. U. Reed, Mass.; H. R. Taylor, Vt.

EDUCATIONAL.

DEAF GET DIPLOMAS.

NORTHAMPTON, June 14.—Diplomas were given graduates at the Clarke School for the deaf this morning.

GRADUATES AT SIMMONS.

Simmons College held its first commencement exercises yesterday in Jordan Hall, fifty-two degrees were given bachelor of science."

WILL SAVAR HONORS.

POUGHKEEPSIE, June 14.—At the Vassar college commencement honors were awarded to the following New Englanders: Miss Ruth Lee Hollis, Portsmouth, N. H.; Susan Little Grigs, Middletown, R. I., and Mabel H. Kingsbury, Woonsocket.

COLUMBIA CONFERS DEGREES.

NEW YORK, June 14.—Eleven hundred and thirty-two degrees were conferred upon students of Columbia University yesterday. Among those who received honorary degrees was: Master of Arts, William Gresnough Thayer, head master of St. Mark's School, Southboro, Mass.

THE WAR ON GRAFT.

GUILTY OF REBATING.

KANSAS CITY, June 14.—The Chicago, Burlington & Quincy Railway Company and Manufacturers' Railway Co. of the United States District Court on four counts, charging granting concessions of 10 per cent to the Armour, Swift, Cudahy and Morris.

TOBACCO MEN HELD.

NEW YORK, June 14.—The members of the directorate of the American Tobacco Co., one of the largest concerns dealing in leaf tobacco in the United States, were held by Commissioner Shields yesterday on charges of failure to properly register leaf tobacco sold by the firm and of conspiring to defraud the government.

PROBE NAVY SHOE CONTRACT.

WASHINGTON, June 14.—An investigation may be made into a recent contract for 50,000 pairs of shoes at $2.86 per pair, awarded Joseph Herman & Co. of Boston, by the Navy Department. It is claimed that a lower bid of $2.62 had been submitted.

ONLY TWO DAYS MORE

One Month's Treatment Free, including All Medicines. The Osmo-Chemic Physicians Make This Liberal Offer to All Patients Who Begin Treatment Before June 16, Which Includes Free Examination, Free Consultation and Free Examination With Their Big X-Ray.

There is hope for all though the worst cases of the stomach, liver and kidneys, where unusual success is the marvel of the medical profession, and is indorsed by prominent men and ministers. The Osmo-Chemic Physicians make this liberal offer to demonstrate their claims as the leading specialists in curing all diseases of the stomach. The Osmo-Chemic Institution at 18 Boylston street is one of Boston's permanent and respected establishments. Call at once or write for free advice. If you fail to obtain help from other physicians, be examined by the Osmo-Chemic Physicians before giving up hope. Consult the Osmo-Chemic Physicians today.

Free X-Ray Examination

We never accept a case for treatment until we have made a careful examination with our perfected X-Ray and other marvellous instruments that leaves no doubt as to the cause of the patient's affliction. This perfect method of diagnosis is at your service absolutely free, provided you call on or before June 16, 1906.

Symptoms of Bronchial Disease

Often results from a neglected cold, catarrhal and other troubles. Are you troubled with any of the following symptoms? Have you a cough? Have you a pain in the chest? Do you cough at night? Do you have a pain in the side? Do you take cold easily? Is your throat irritated? Have you an itchiness in side? Do you have a hacking cough? Do you cough after meals? Is your cough short and hacking? Do you cough up blood? Have you a cough in the morning? Are you ever troubled with a cough? Do you have a pain in the lungs? Is your cough short and hacking? Do you have a pain in the lungs? Have you a disease for fatty foods? Is there a ringing behind the palate? Are you feel you are growing weaker? Have you a burning pain in the breast? Have you a pain behind the breastbone? Do you cough worse night and morning?

BRONCHIAL DISEASE CURED

ASTHMA Do you suffer from an oppressed feeling, choking or smothering sensation and difficult breathing?
BRONCHITIS Hacking Cough, pain in the chest, Sore Throat, Hoarseness?
CONSUMPTION Night Sweats or Hemorrhages?

FRIENDLY ADVICE

What Induced Mrs. E. M. Doten to Come from Bennington, Vt.—to be Cured by the Osmo-Chemic Physicians of a Deep-Seated Chronic Disease.

Mrs. E. M. Doten, well-known and highly respected resident of Bennington, Vt., was induced by her friends to consult the Osmo-Chemic Physicians treat her for an obstinate and deep-seated malady, from which she had suffered for years. She told her experience in the written as follows: "I suffered greatly from rheumatism and indigestion that was complicated with heart symptoms. The local physicians were unable to reach my trouble. My friends, who knew how valuable and trustworthy the Osmo-Chemic Physicians were from personal experience, advised me to have them treat me. I did so, and soon in spite I applied at their office in Boston and was greatly pleased with the courteous and considerate manner that they made a thorough examination. I found from the treatment just what I needed for my trouble, and am glad to make this statement in the hope that others suffering as I did may be induced by my experience."—(Signed) Mrs. E. M. DOTEN.

WELL AND STRONG

Mr. Tilton Owes His Gratifying Condition to the Superb Skill and Unerring Diagnosis of the Osmo-Chemic Physicians.

Mr. J. H. Tilton is well and favorably known in the neighborhood in which he resides in Dorchester. Being fearful of the dread scourge, consumption, who had claimed so many victims in his family, he sought assistance of the skilful Osmo-Chemic experts, and after a careful examination, that lay lungs were found to be affected, he was placed under the Osmo-Chemic Physicians that I submitted my case to them for expert treatment, and after a careful examination, that my lungs were affected, and that consumption was diagnosed by the physicians with the result that I was placed under the personal treatment of the Osmo-Chemic Physicians. I am pleased to say that the treatment has proved successful in my case, and I am glad to recommend the new discovery of the Osmo-Chemic Physicians for the cure of Kidney diseases."—(Signed) Mr. J. H. TILTON.

THE NEW DISCOVERY

That Cures Kidney Disease Successfully Is Explained.

Mrs. Louis Olson, who resides at No. 718 Allegheny st., Roxbury, was successfully treated by the Osmo-Chemic Physicians for a severe case of kidney disease. She says: "For years I suffered with pains in my back and kidneys, and was finally obliged to take to my bed. My diseased kidneys and befouled the pain in my back, and befouled the pain in my back, and befouled the pain in my back,

HENRY SIEGEL CO'S

Incomparable Store Invites Everybody to Participate in these

Extraordinary Friday Bargain Sales

Make Arrangements to Be Here Bargain Friday

Having been successful in assembling many enormous lots of seasonable merchandise, for which we paid but fractional parts of actual worth and prevailing factory prices, we have planned a score or more of

Friday Bargain Sales

to last throughout the entire day. Each assortment has been carefully examined and the verdict rendered that the quantity in each will stand the pressure of extraordinary selling. We therefore advise everybody to put aside all obstacles and attend. In most instances goods will be on sale in their respective departments, where regular salespeople and experienced extra help can give the best of service.

Selling Begins at 8.30 A. M. Sharp

Wadler & Ziegler, of New York, Sold Us Their Entire Stock of

Women's Stylish Linen Coats and Suits

At the Phenomenally Low Price of One-Third Actual Cost of Manufacture

The wonderful transaction was closed so late last night that there's no time for full details of the purchase—no time to describe the marvelous values or picture the magnificence of the styles.

Briefly everything in linen and rep materials is represented and the styles are Eton, Semi-Fitted and Bolero Jacket Suits with a generous sprinkling of three-quarter length Linen Coats. Let your mind contemplate the reality that you can buy three Summer suits for the usual price of one.

400 Linen Suits $2.95 — 400 Linen Suits $3.95 — 450 Linen Suits $5.00 — 450 Linen Coats $2.95

$2.00 and $2.50 Madras Shirt Waist Suits at $1.25

Two thousand madras shirt waist suits with full flare skirts and triple plaited shirt waists in an excellent assortment of patterns—shirt waist suits that have never sold for less than $2.00 and $2.50—Bargain Friday at the remarkably low price of $1.25 each.

Henry Siegel Co. Second Floor, Essex Street Side.

Sale of Short Ends of White Goods

Goods that sell everywhere for 60 per cent more than our Friday quotations. Our low price is obtained for no other reason on earth than that the fabrics are in short pieces only. We have

10c White Imperial longcloth, 36 inches wide, fine close quality in short lengths, 6½c a yard.
25c White lingerie batiste, 36 inches wide, fine and sheer, in short lengths, 9½c a yard.
19c White dotted and fancy figured Swiss muslin, very sheer quality, at 8½c a yard.

Imperial Longcloth 6½c — Lingerie Batiste 9½c — Dotted Swiss Muslin . . . 8½c

Henry Siegel Co. Main Floor, Hayward Place Side.

An Unparalleled Event in the Sale of Wash Goods

Those dainty, exquisite fabrics of soft cotton so closely resembling silk and wool materials that the difference is almost imperceptible, and yet washable and as light and feathery as chiffon. Every woman of taste and good judgment knows and admires them. **We offer 100,000 yards at a Trifling Fraction Over Half Price.**

6½c a yard for 10c Dress Chambrays in Oxford, medium and dark blue and green mixtures, suitable for blouses, children's suits and other purposes.

6¼c a yard for 10c dress Ginghams, mill shorts, in stripes and checks, about 2,000 yards in the lot — enough to last all day with briskest selling.

25c a yard for 37½c Silk Muslins, plain and dotted, a sheer and dainty material, excellent color assortment for Bargain Friday.

5c a yard for 10c printed Batiste, white grounds, printed in small and medium designs, excellent for kimonas and house wear.

15c a yard for 25c Organdie Raye, sheer and dainty, white grounds with self color woven stripe, printed in floral effects. Big variety.

19c a yard for 39c Crepe de Paris, a soft summer fabric in white grounds, printed in exquisite high art designs, beautiful color blending.

19c a yard for 29c Printed Pongee, made from the finest Egyptian combed yarns, in the silver gray effects, silk finish.

9c a yard for 19c tropical Voile in new suiting effects, very appropriate for outing suits, washes splendidly, holds color amazingly, wears fine.

10c a yard for 18c Silk Mulls, a sheer summer material in great demand at the present time for summer dresses, waists, etc.

10c a yard for 15c Dimity Carreaux, plain grounds with small woven checks, printed in dainty bud and small floral effects.

12½c a yard for 19c dotted Swiss Muslins, white grounds with woven white dots, printed in floral designs.

25c a yard for 50c half-silk Tussah in the natural or pongee shade, washable and very lustrous.

28c a yard for printed silk Foulenne, plain and fancy grounds printed in exquisite designs.

28c a yard for 50c half-silk Jacquard, a dainty summer material, plain grounds, self color figures.

Henry Siegel Co. Main Floor, Hayward Place Side.

1000 Pairs of Women's $2.00 and $2.50 Oxfords and Gibson Ties at $1.20

Wouldn't be fair to his other customers who pay him regular prices, so we shall not publish the name of the man who sold us these shoes at a figure permitting us to sell them for less than his usual wholesale price. As a matter of fact, though, we offer:

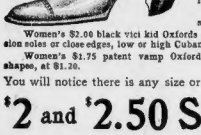

Women's $2.00 and $2.50 low blucher cut shoes and Gibson ties, at $1.20.
Women's $2.50 handsome tan ooze hand turned Oxfords, straight tips, Cuban heels, at $1.20.
Women's $2.00 white Sea Island duck Gibson ties, plain toes, large eyelets, wide silk laces, at $1.20.
Women's $2.00 tan Russia calf Gibson ties, low Cuban heels, at $1.20.
Women's $2.00 black vici kid Oxfords with kid or patent leather tips, extension soles or close edges, low or high Cuban heels, at $1.20.
Women's $1.75 patent vamp Oxfords, flexible sole, Cuban heels, nobby shapes, at $1.20.

You will notice there is any size or width you want.

$2 and $2.50 Shoes $1.20

Henry Siegel Co. Main Floor, Essex Street Side.

Bargains in Dresses For Little Girls

The maker of these dresses sold the Siegel chain of stores more than 3000 of dainty garments at a sacrifice of 33 per cent., and declared when he did so that they were the best values that ever left his factory. Each is represented by a faithful picture.

Second Floor—Hayward Pl. Side.

No. 1—**59c** for children's colored gumpee dresses made with V neck and Bell sleeves, trimmed with lace insertion, sizes 2 to 5 years.

No. 2—**$2.98** for children's figured muslin dresses with square neck and puff sleeves, sizes 2 to 6 years.

No. 3—**59c** for children's checked gingham dresses in Russian style, short sleeves and round low neck, sizes 2 to 5 years.

No. 4—**$1.25** for children's pleated Bishop dresses in dainty muslins and percales, cuffs of fine embroidery, sizes 2 to 6 years.

No. 5—**$2.98** for children's fine quality gingham dresses in plain colors, made French style, sizes 2 to 6 years.

No. 6—**$1.39** for children's Empire dresses of fine quality striped percales, in blue and pink, made Dutch neck, sizes 2 to 4 years.

No. 7—**$2.98** for children's figured muslin dresses in French style, low neck, finished with deep pointed berthas, sizes 2 to 6 years.

No. 8—**$1.98** for children's box pleated Russian dresses in plain colors, fine quality percale, pique belt, collar and cuffs, sizes 2 to 6.

No. 9—**$1.25** for children's gumpee dresses of colored silk gingham, pique berthas, with embroidery edging, pique belt, sizes 2 to 4.

Our First Big Sale of Summer Dress Shields

Every woman who is having a dress made, or those who have dresses and waists without shields, will appreciate these Friday bargains in dress shields.

The prices are so low that there's no use telling the story of how we bought them low enough to quote these prices.

Main Floor, Essex Street Side.

5c a pair for 10c and 15c light weight, impervious dress shields.

9c a pair for 15c and 17c light weight dress shields, standard goods, every pair guaranteed impervious.

25c for 2 pairs of Fern dress shields, sizes 3, 4, 5; exceptional value.

11c a pair for 17c to 25c light weight, double or single covered dress shields, sizes 2, 3, 4 and 5.

25c for two pairs of light weight dress shields.

25c for two pairs of Fern dress shields.

Dressmakers: See These $2.75 Dress Forms at $1.90

$1.90 for $2.75 complete form with papier mache bust and reinforced wire skirt. The latest 1906 French model, adjustable to any height. Catalogue price of this form is $4.50.

45c each for papier mache bust forms, sizes 32 to 40.

Henry Siegel Co., Main Floor, Essex Street Side.

23,000 Yards of Ribbon Remnants

We purchased a tremendous lot of silk ribbon remnants from a Paterson, N. J., mill, the collection embracing all the short pieces remaining from the entire year's business. Some are slightly imperfect, but you won't notice it.

12c AND 15c

There are all colors, including pink, light blue, navy blue and white.

In the assortment are plain taffetas, taffetines, messalines and many other kinds. The actual values are 19c, 25c and 35c a yard. Our Friday prices will be 12c and 15c a yard.

Main Floor, Essex Street Side.

Big Sample Line of Negligees at 50c On the Dollar

A Sale Unequalled in Size and Unmatched in Value-Giving

Attend this negligee event by all means. You actually cannot afford to miss it. We bought the splendid sample line of a New York manufacturer of wrappers, long and short kimonas and dressing sacques, **at the great concession of 50 cents on the dollar.**

$2.50 Wrappers **67c** — 67c each for women's $2.50 regulation wrappers, of percales, muslins, chambrays, nurses' striped ginghams and light-weight flannelettes, in a splendid variety of styles, such as yoke back and front and loose or fitted sleeves. Some have 12-inch flounces; and are finished with deep hems. Others are made with clusters of tucks. All are extra well tailored. — $2.50 Wrappers **67c**

43c each for 79c Dressing Sacques and Short Kimonas in Oriental and Dresden designs, various styles from which to select.

$1.50 Muslin Wrappers at 74c Women's Muslin Wrappers, well tailored, extra full and large, made with three pleats down the front and double Watteau pleat in back, belt and full bishop sleeves, at 74c.

57c each for $1.25 Persian Lawn Dressing Sacques in exquisite floral effects, shawl collars, tight-fitting back with belt.

19c each for 49c half-fitting kimonas, made of good quality lawn in pretty floral effects, finished with contrasting colors, in pink, blue, red, etc., made with a belt.

25c each for short kimonas, made of extra fine quality lawn, embroidered throughout with cotton trimming colored flues.

57c each for 98c long kimonas, made of fine quality muslin in floral effects, yoke back and front, large sleeves.

98c each for $1.98 Persian lawn kimonas, in Turkish and Japanese patterns, made with yoke back and front, wide and sleeves finished with plain contrasting colors.

Henry Siegel Co., Second Floor, Essex Street Side.

Women's Sailor Hats

An enormous surplus stock of the season's jauntiest sailors, in plain or rough straws. Each hat has a silk hat band. Colors are white, black and navy.

$1.00, $1.50 and $2.00 Values for 25c and 48c

Second Floor, Hayward Pl. Side.

$6.00 Rockers: $1.95

The largest chair manufacturer in New England, about to vacate his present warehouse, sold us his accumulated stock at 33⅓ cents on the dollar.

The accompanying illustration shows one of the patterns. It is known as the Lady Wentworth Rocker and is an exact copy of the original at Plymouth rock.

Don't overlook this chance to get a number of rockers at a saving of 66⅔ per cent.

Henry Siegel Co., Fourth Floor.

Cut-Price Groceries for Bargain Friday

POUND CAKE—Drake Bros.' celebrated pound cake, citron, marble, plain, lady, and fruit. Special lb., 14c. 3 lbs. limit.

COOKIES—50 boxes fresh baked Raisin Cookies, regular price 14c lb., special, 3-lb. box 22c. lb. 8c

CRACKERS—Cereda Biscuit, Zu Zu, Ginger Snaps and Lemon Snaps, special, package, ... 2½c 4 packages limit.

SARDINES — 100 cases Neptune brand fancy Domestic Sardines, special, dozen 7c, per tin 7c

SALMON — Choice red Alaska Salmon, regularly sold at 15c, special, dozen $1.40. 1-lb. tall cans 12c

BOILED HAM—Finest Sugar-Cured Hams, all specially selected, boned and trimmed in our own hygienic kitchens, wafer sliced while you wait by the new slicing machine, special, per lb. 23c

EGG-O-SEE—10,000 packages of this popular cereal food to go on sale; only we will sell this crisp and delicious food at ½ price the regular 10c package. 5c 3 packages limit.

TEA — Princess blend fine Ceylon and India Tea, specially adapted for ice tea, sold in sealed canisters only, red label, 1-lb. size 60c, blue label, ½-lb. size 30c, green label, 1-lb. can 25c, ½-lb. can 22c

CONDENSED MILK —HAZEL, richer cream than any condensed milk sold, special, dozen full weight cans $1.15, can 10c

SUCCOTASH — Raymond brand Maine State Succotash, dozen ..... 2-lb. can 11c

FLOUR—HAZEL Red KANN Roller Process, Regularly ..... 75c Special, sack ..... 69c 4 sacks limit.

COFFEE—The popular Waverly blend, fresh roasted, fine flavor and aroma, 5 lbs. $1.00, lb. 22c

BEANS—Best California hand picked, 10 lbs. 35c

INDIAN MEAL—Best granulated, 10 lbs. 23c

BREAKFAST BACON—Dold's cured, nicely streaked with lean, sliced, lb. 30c

NEW POTATOES—Fancy Southern white, cook dry and mealy, 3 quarts 21c

CANTELOUPES—Fancy ripe, each, dozen 89c, each 8c

LAUNDRY SOAP—Lever Brothers' new light Soap, twin bar, 5 bars 17c

OLIVES—Selected Spanish Queen Olives, special, 13-oz. bottle 25c

MACARONI—1000 lbs. broken Macaroni, special, lb. 4½c

CHEESE—Best imported Swiss, lb. 27c

PRUNES — Clodoa Santa Clara Valley fruit, 3 lbs. 21c

Henry Siegel Co., Fifth Floor, Hayward Place Side. Send Orders by Mail or Telephone to Oxford two-six-double O.

Laces and Embroideries

Buy enough lace and embroidery to last you through your summer sewing. Today's prices should decide you.

Imitation Torchon Lace and Insertion

2 to 5 inches wide, suitable for wash dresses and undermuslins and children's garments,—last lot sold for 7c a yard—Friday

At 3c Per Yard

Odds and Ends of Soiled and Mussed Embroideries

Including insertions and edgings, values always 10c yard. Your share Friday

At 3c Per Yard

Short ends and remnants of hamburgs, allovers, demi-flounces, edgings and insertions, the appraised value of which is 10c to $1.50. Your choice Bargain Friday from 5c to $1.00

Henry Siegel Co., Main Floor, Hayward Place Side.

EUROPEAN TOUR ELECTION

MOVE UP AND GAIN ON HIGH LEADERS

Teachers down in the lists are moving up to challenge the leaders in the European Tour Election.

In the voting yesterday a dozen candidates went upward, while very few of the leaders made notable gains.

In the Greater Boston Division Miss Violet Archer of Dorchester, who has advanced steadily for several days, went forward another point toward the "Grand Tour" section, passing Miss Elizabeth G. Hutchinson.

Miss Katherine Y. Prescott took the leadership of the "Shakespearian Tour" section from Miss Madeline Driscoll, and Miss Kate Rood recovered the position she lost the day before to Miss Mary E. Haverty.

In Massachusetts, Miss Leonora Teasdale of Clinton moved to first place in the "Shakespearian Division," passing Miss Nellie E. Carroll of East Bridgewater.

Miss Margaret F. G. Lee of Worcester leaped into the winning list above Miss Nellie G. Conners, forcing Miss Edith Farrington of Lowell outside the number standing as tour-winners.

Miss Nellie B. Bulger of Portland, Me., left the foot of the published list of candidates in the division of New Hampshire and Vermont, passing Miss Mary G. Connolly of Portland by a gain of 11,000 votes.

Notice For the "Finish."

There are now BUT TWELVE MORE DAYS in which to cast votes before the election.

The last coupon will be printed in the BOSTON SUNDAY AMERICAN of June 24. No votes will be received at the BOSTON AMERICAN office after 10 o'clock on Monday, June 25. Votes sent by mail must bear the postmark of June 25 to be counted.

Each vote coupon will be printed in the BOSTON SUNDAY AMERICAN next Sunday, June 17, and candidates and supporters should put in their prepaid subscriptions not later than Friday evening to save delivery and gain the advantage of double coupons.

Leaders and candidates are warned against putting in any subscriptions at the rate, not being bona fide readers of the BOSTON SUNDAY AMERICAN. The five days following the closing of the polls will be taken confirming and verifying subscriptions to the BOSTON SUNDAY AMERICAN, and any attempt to take advantage of the closing hours to file improper orders will be met with disqualification of the candidate or publication of all the facts. Every name on a subscription to the BOSTON SUNDAY AMERICAN must be that of a person to receive the paper. In cases where it is necessary to make delivery to readers will be changed without notice.

CANDIDATES AND THEIR STANDING

Following is the list of teachers having 50,000 or more votes in the European Four Election.

The list is arranged to show which teachers would be winners of the grand tours if the contest were ended to-day.

The winners of the $1,000 will be the six teachers having the highest individual totals at the end, regardless of the division in which they are located.

The winners of the $500 in each "consolation awards" will be the six teachers polling the highest totals and failing to win tours.

Boston and Metropolitan District.

GRAND TOUR.

Mary L. Smythe, Elm, Boston	308,068
Ida Tosh Sabin, Elm Hill, Boston	285,000
Agnes M. Maguire, Henry Vane Club, West Roxbury	277,174
Mary E. Beesley, Lewis, Roxbury	266,830
Laura C. Lampree, Winthrop, Melrose	226,903

EUROPEAN TOUR.

Ella M. Brotchie, Stearns, Waltham	216,108
Mary E. Dolan, Somerset, Dorchester	206,830
Elizabeth G. Hutchinson, Phillips, Boston	200,720
Agnes M. Haverty, Harvard, Brighton	176,968
Helen M. Cogan, Perry, Somerville	170,149

SHAKESPEARIAN TOUR.

Katherine Y. Prescott, Beddington, Swampscott	174,127
Madeline L. Driscoll, Lewis, Roxbury	172,224
Madeline A. Pappineau, Washington, Boston	169,000
Elizabeth Hopkins, Adams, Dorchester	158,180
Blanche L. Bisbee, Adams, East Boston	155,000
Minnie F. Sullivan, Lincoln, Quincy	151,946
Katherine L. Doran, Holmes, Cambridge	151,727
W. May Saul, Harvard, Cambridge	150,000
Kate Rood, Washington, Jamaica Plain	145,590
Mary A. Haverty, Dudley, Roxbury	143,500

OUTSIDE THE TOUR LIST.

Mary B. Tenney, Williams, Boston	134,114
Helen Gavin, Bingham, Somerville	100,000
Sophie G. Thayer, James Otis, East Boston	82,926
Mary T. Ronan, Bradstreet Av., Dorchester	75,848
Addie R. Croonan, Prospect, Wakefield	50,000
Mary W. Burnett, Shaw, Wellesley	50,000
Grace F. Gardner, Belmont, Boston	51,275

Massachusetts Outside Boston.

GRAND TOUR.

Nellie B. Bidleman, South High, Worcester	1,031,102
Ellen G. A. Barrett, Jackson, Newburyport	687,587

EUROPEAN TOUR.

Elizabeth Sharry, Lancaster, Worcester	420,267
Annie V. McGarrity, Howard, Worcester	401,672

SHAKESPEARIAN TOUR.

Leonora Teasdale, Walnut, Clinton	346,231
Nellie E. Carroll, North, E. Bridgewater	338,700
Alice A. Gray, Maple st., Brockton	337,250
Annie T. Meller, Millbury, Worcester	301,780
Margaret F. G. Lee, Stratford, Worcester	300,000
Nellie G. Conners, Evans, Brockton	269,218

OUTSIDE THE TOUR LIST.

Edith Farrington, Amos, Lowell	262,753
Bessie Chadwick, Indian Neck, East Wareham	246,920
Marie McDermott, Oak, Lawrence	235,340
Katherine T. McCarthy, Ward st., Worcester	191,401
Elaine G. Kennedy, Hampshire, Lawrence	132,158
Susan L. Cobb, Lincoln, Brockton	125,417
Margaret Jamieson, Howard, Lowell	93,443
Annie M. Berry, Spruce, Brockton	82,277
Julia Goldman, Beverly High, Beverly	70,614
Grace Hannaway, Web, Worcester	66,352

Rhode Island and Connecticut.

GRAND TOUR.

Grace J. Allan, Warley, Bristol, R. I.	973,641
Agnes K. Cotnell, Alfriera, Providence, R. I.	883,255

EUROPEAN TOUR.

Mabelle M. McKeon, Oliver, Bristol, R. I.	613,113
Catherine Hallwell, America, Providence	575,821

SHAKESPEARIAN TOUR.

Mary E. Oslin, Regent, Providence, R. I.	544,269
Madeline G. Cox, High, Woonsocket, R. I.	447,347

OUTSIDE THE TOUR LIST.

Gertrude T. Brennan, Hope st., Woonsocket, R. I.	424,592
Helen F. Martin, Broadway, Pawtucket	336,613
Annie F. Adams, Academy, Providence, R. I.	307,869
Mary A. A. Campbell, Hedley Avenue, Central Falls, R. I.	208,846
Margaret Hickey, Colony st., Wallingford, Conn.	196,431
Regina B. Allan, Garfield, Central Falls, R. I.	176,574

Every Woman

is interested and should know about this wonderful MARVEL Whirling Spray. The latest ladies' safeguard. Best—Safest—Most Convenient. Invaluable in Uterine Catarrh, Inflammation, Leucorrhœa, Ulceration, Soreness, Itching, Pain after Confinement, Relaxation, Displacement, Hemorrhoids, Constipation, Nervousness, Sleeplessness, Backache, Headache, Dizziness, Bearing-down Feelings, Change of Life, Excessive Menstruation, Suppression, Unnatural Discharges, Sick Headache, Neuralgia, Dyspepsia, Impure Blood, Malaria, Kidney Troubles, Rheumatism, Nervous Prostration, Hysteria, Melancholia, Insomnia, Paralysis, Epilepsy, Fits, Dizziness, Insanity.

Sent postpaid for $3. If not entirely satisfied after using MARVEL, accept no other, but return it and it will be cheerfully refunded. Illustrated book—sealed—free. It gives valuable information, directions, etc. Write for it to-day. Agents Wanted.

MARVEL CO., 44 E. 23d ST., NEW YORK.

For sale by Prescott Bros., Tremont corner Bromfield, Boston; Murphy Drug Co., 154 Washington st. and 5 Portland st.; Pearson & Co., Scollay Square; C. M. Gardner & Co., 1102 Washington st. Sole Harrison st.

Dr. Solomon REMOVES CANCERS

And Tumors By Absorption. All Chronic Diseases Cured. Consultation Free. If you cannot call, write.

24 Beacon St., Boston.

Liquozone Free.

Any sick person who has never used Liquozone should write The Liquozone Company 456-458 Wabash Av., Chicago. They will send you an order for one bottle, free of charge. If you will state the disease to be treated.

LAX-ETS For The BOWELS.

Only 5 cents per box—Lax-ets, a new, sweet, tasteless laxative. Cures indigestion, sour stomach and breath, biliousness, sick headache. Dainty pay (5 Lax-ets you will never know its value—and only 5 cents at druggists, or by mail for 5 cents. Dr. Shoop, Racine, Wis.

This Ballot Counts One Vote.

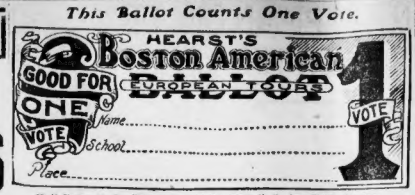

Mail Votes to the European Tour Editor, P. O. Box 3123, Boston.

THE GREAT AUTO CHASE

CHAPTER LXI.

The First Capture

"Well, we certainly did drag this thing off accordin' to Hoyle, I don't think," remarked Mr. Hammond. "Talk about your pickles. Gee, it makes me weary."

"If you are trying to say that you have made a hopeless muddle of it all I quite agree with you," blazed Davis. "If you hadn't played the fool and let Culberson work off that empty case on you we should have been miles away by now instead of lolling in this dirty place, afraid to show our noses."

"Aw, you gimme a pain," said Hammond. "Who was it sent a telegram to Fiske? I guess you'd like to say you didn't do that, wouldn't you?"

"How did I know the diamond wasn't in the case?"

"Same here. How did I know it? Now don't get fresh any more. I done the best I could, and I don't want no lip about it. Maybe you think I'm powerful cheerful about it."

"Well, there's no need of us quarrelling," said Davis, more calmly. "Where is Culberson now? How are we going to get hold of him?"

"You've got that fool cipher thing and it seems to me as how one of we'll have to run the risk and keep it."

"Well!"

"I'll do it, I'll do it," Mr. Hammond declared. "It's my own fault for not shaking the grim out of Culberson's skin in the first place. Gimme a reasonable time, and if I ain't back you may know I'm pinched no for the cooler."

Half an hour later Mr. Hammond, sans some perkiness, and with the quality of caution protruding from every pore, wandered out and away. He found Kate Pierce waiting for him.

"Very pleased to meet you again, Miss," he said, gallantly. "May I ask where Mr. Culberson is just now?"

"He could not come, but asked me to come and tell you," she replied.

"What happened to him?"

"There is a warrant out for his arrest and the police are after him in force, so he went to Somerville. Here is the card of instructions he gave me," she concluded.

The card was passed over and Mr. Hammond screwed his eyes up to stare at it, after which he put it in his pocket.

"Another of those things lined up things," he informed her. "Lord, I never see much mystery in me life as he can drag off."

Miss Pierce was looking at Mr. Hammond with an expression which he had never before seen on her face.

"Why don't you put an end to all this trouble by restoring the diamond?" she asked at last.

Mr. Hammond looked up in astonishment.

"I'm sure if it were returned there would be no further steps taken," she went on.

"Returned!" Mr. Hammond repeated. "That's me. It's what I've been trying to hammer into Culberson's head."

"But you have the diamond now. Mr. Culberson told me you took it from him."

"Well, ma'am, said Mr. Hammond, "I hate to call him a liar, but he is. I played a crooked trick on me, and when I thought I had the glim in the first I didn't have it at all. It was only the empty case I pinched from him. I only wish I did have the diamond. I'd return it."

"Then Culberson has it?"

"He certainly has, ma'am," said Mr. Hammond. "I ain't seen a whisker of it."

Miss Pierce turned away as if that were all, and Mr. Hammond made a sweeping bow.

"I'm obliged to you, ma'am, for your kind words, however, when he was suddenly pounced upon by two men and borne to the ground. There, despite a desperate struggle, handcuffs were put on him and he lay still, glaring up at his captors.

"And I guess this is funny—ah," he remarked. "What is it?"

"Game's up, Hammond," said Fiske. "You are my prisoner. I arrest you for complicity in the theft of 'The Green Blaze.'"

To Be Continued To-morrow

LABOR PROBES VT. CANDIDATES

special to the Boston American.

BARRE, Vt., June 14.—The fifth annual convention of the Vermont State Branch, American Federation of Labor, to be held in this city August 14, for which the call has just been issued, will be an unusually busy one, owing to the legislation which it is proposed to bring before the State Legislature at the session this fall. Every political candidate has been questioned with reference to his stand on labor questions, and at the convention these matters will be fully discussed.

WOMAN DIES FROM OIL STOVE EXPLOSION

In her struggle to get an exploded oil stove out of the house yesterday, Mrs. Ellen Barry of No. 466 Saratoga street, East Boston, had her clothing ignited, and was so badly burned about the body that she died at the Relief Station last night.

Mrs. Barry, who was the wife of John Barry, tried to smother the flames with mats, but being unsuccessful, caught it up in her hands and started to carry it while ablaze down the back stairs. John Powers, a neighbor, who tried to help her, was badly burned.

NEW COW DISEASE BAFFLES DOCTORS

GILFORD, Vt., June 14.—A disease that baffles the State cattle commission and its corps of veterinarians has appeared in this section and many cows have died. The animals are taken with a violent fever and die within thirty six to forty hours. Young cattle are most frequently affected. Not a single cow attacked has recovered and it is believed the cows have been poisoned.

24-OUNCE BABY IN INCUBATOR AT WONDERLAND

Tiny Girl Sent from Cambridge in Hope That She Will Survive.

IS DOING WELL SO FAR

A new baby, weighing only one and one-half pounds, has just arrived at the Infant Incubator show at Wonderland.

The mite of humanity is a girl who was born two and one-half months ahead of the natural time. It is now three days old and is being watched with unusual care by the incubator doctors and nurses on account of its extreme frailty.

It is unusual for a baby to survive when it weighs less than two pounds at birth, and this little girl weighed half a pound less than that. With the special treatment possible only in an incubator hospital her life may be saved.

Hope to Save Her Life.

She is the child of Mr. and Mrs. Harry Tesler of No. 396 Columbia street, Cambridge. She is a twin, the other one dying soon after birth. As a last resort it was decided to send the living child to the Wonderland incubator hospital.

Manager Christopher C. Egan of the incubators said to-day that he has strong hopes of saving this little one. Her first day's progress has been encouraging and she has even been a little nourished.

This is in the form of mother's milk, administered by means of a catheter, often ounces fluid weight at a time.

Practically Motionless.

The new baby is a source of great interest to all visitors at the incubators. She lies in one of the carefully constructed incubator machines, wrapped in a downy blanket, with a pink ribbon attached.

She is very quiet, practically motionless. On either side of her are incubator babies who are able to move about a bit and wave their tiny hands.

But the Tesler baby just keeps still. It seems to take about all its energy to draw the very breath of life.

MILLION ALIENS AT NEW YORK

NEW YORK, June 14.—Immigration Commissioner Watchorn said to-day that the immigration through this port alone for the year ending June 30, would reach 1,000,000 persons. This will be a record for the port of New York.

The year closing June 30, 1905, saw 1,026,499 immigrants enter all the ports of the nation, but year promises for the port of New York alone to equal the total last year for the whole United States. The immigrants are from every country in Europe, the Austro-Hungarians predominating. Next come the Italians, then the Russians.

WONDERLAND

REVERE BEACH

Greater Boston's Matchless Electrical City-by-the-Sea

A Paradise of Pleasure

You cannot spend an Afternoon or Evening more delightfully than at this LAND OF WONDERS

Cut Out the Ticket in NEXT SUNDAY'S AMERICAN and visit New England's greatest amusement enterprise next Monday, Tuesday or Wednesday, Afternoon or Evening, as a guest of the

BOSTON SUNDAY AMERICAN

AMUSEMENTS. AMUSEMENTS.

THE COUNTRY CLUB Twenty-Fifth Annual

RACE MEETING

3 Flat Races 2 Steeplechases Thursday, June 14 First race called 3 P.M.
3 Flat Races 2 Steeplechases Saturday, June 16. First race called 3 P.M.
3 Flat Races 3 Steeplechases Monday, June 18. First race called 2:30 P.M.

30 MINUTES TO THE RACES. Subway and surface cars leave every few minutes. Take Ipswich St. cars, Subway to Heath St. and Boylston St., without change; or Brookline cars connecting with Ipswich St. Line at Village Sq., Brookline. Barges in waiting at Heath St.

Ample space reserved for carriages and automobiles. Reserved seats and private boxes in the new grand stand now on sale at Hotel Touraine and Herrick's. GENERAL ADMISSION $1.00. Music on each race day by the 8th Regiment Full Military Band.

ONE WEEK ONLY BOSTON Commencing MON. AFT. JUNE 18

BARNUM & BAILEY

GREATEST SHOW ON EARTH

The Big Circus of World-Wide Fame.

Presenting All the World's Most Startling Thrillers.

The Newest, Largest, Most Stupendous Sensation,

THE DIP OF DEATH

A Young Lady Looping the Gap in a Horseless Automobile Down.

The Last Word in Life-Defying Stunts.

THE TWO TWIRLS OF TERROR

Aerial Somersaults by Two Dexterous, Daring-Daring Wheelmen.

FIRST TIME of the SUPERB SPECTACULAR SURPRISE

PEACE

A Stupendous, Stirring Military and Allegorical Spectacle, Founded on the Russo-Japanese War.

All Kinds of New Aerial Attractions 100 Acts in 300 Famous Feats—All the Wee Folk in the Great Pantomime.

Absolutely Absolute Aerial and Sensational Riders.

Most Varied Zoological Collection on Earth. Congress of Marvels.

Two Exhibitions Daily at 2 and 8 P. M. Doors Open One Hour Earlier.

Reserved Seats, with Seat, 50c. Children under 10 years, half price. Reserved and Box Seats extra, according to location. Reserved seats on sale at Keith's Theatre, at Kiley's Pharmacy, on Tremont and Boylston sts., telephone ordered, and on grounds at hours of opening.

No Street Parade. Sensational Free Show on Grounds at 11 and 5 o'clock daily.

REVERE BEACH

The Threshold and Gateway of

Wonderland

IT STANDS SUPREME

Greater Boston's Matchless, Mystic, Electrical City by the Sea, a

Paradise of Pleasure

Go There and Dine in a Regal Restaurant

Dance in Wonderland's Ball Room

Ride to Joy on Scenic Railway

Make the Descent to Hell Gate

Shoot the Chutes

Be Thrilled By Fire and Flames

View the Beautiful Orient

Go Through Japanese Village

See Ferari's Trained Wild Animals

Try Hale's Tours

Visit Infant Incubators

SALEM CADET BAND CONCERTS

Bring the Children Bring the Children

GATES OPEN EVERY DAY AT 1

10c-ADMISSION-10c

IT OPENS NEXT SATURDAY

GREATER PARAGON PARK NANTASKET BEACH

NEW SHOWS — HADES VS. PARADISE; BOSTOCK'S TRAINED ANIMALS; INNUMERABLE Free Features, FREE CIRCUS, RECREATION PIER, FREE SAND BUMPS & BAMBOO SLIDE, MARTLAND BAND.

Better Than Ever—The Famous PALM GARDEN

Admission 10 Cents

The COOL TREMONT

Spend an hour in laughter here And lengthen life a year

HENRY W. SAVAGE Offers

HARRY BULGER

In the Musical Triumph

THE MAN FROM NOW

By BANGS, BRYAN and KLEIN

Evgs 8:10. Mats. Wed. & Sat at 2

NATIONAL LEAGUE COLUMBUS AVE.

TODAY at 3.30

CINCINNATI

EMPIRE THEATRE TEL. OX 5

Today at 2 and 8 P. M.

A MIDSUMMER NIGHT'S DREAM

Prices, 25c, and 50c. Second Balcony, for Ladies Only, 10c.

SATURDAY, JUNE 16,

Farewell Performance Empire Stock Co.

GET STARTED RIGHT FOR ALL TROLLEY INFORMATION

Ask the Passenger Department, Boston & Northern and Old Colony Street Railway Companies, 309 Washington Street.

NORUMBEGA PARK

Opens Daily at 10 a. m. — At Auburndale's On-the-Charles

Grand Opening 1.30. — OPEN-AIR THEATRE — Monday Evenings 8.05.

Host of Amusements, Canoes and Boating. Follow the Flag Marked (N).

MAJESTIC Tonight at 8

The TOURISTS

THE MUSICAL HIT

Matinee Saturday.

BOWDOIN SQUARE THEATRE

Every Afternoon at 2. Every Evening at 8.

IN THE SHADOW OF THE GALLOWS

Next Week—"An Hour in a Bar-Room."

HORACE GOLDIN

"The King's Musician," in the Greatest Illusionistic Performance Ever Seen on the Local Stage at Keith's, Beginning Monday Afternoon. The Faddettes; Woman's Orchestra at 1:45 and 7:30 P. M. Approximately.

COLONIAL :: THEATRE

2nd TRIUMPHANT WEEK.

Tonight at 8

RICHARD CARLE

Favorite Comedian

Opens in THE MAYOR OF TOKIO

Breezy

OH! So Refreshing!

Evgs at 8. Only Mat. Sat. at 2. Reg. Colonial Theatre Prices—$1.50, $1, 75, 50, 25c.

Castle Sq.

Boats-Tosca Office, 0 Winter St. Evgs. at 8. Wed. & Sat. at 2.

Verdi's Romantic Opera

IL TROVATORE

(Sung in English.)

Prices 15c, 25c, 50c, 75c, $1

Mon. June 18—The Chimes of Normandy Special Holiday Mat. next Monday

PROVINCETOWN

THE PILGRIMS' FIRST LANDING PLACE.

Commencing Thursday, June 14th, steamer and elegant steamship barge (N. Y. P. & B.) will make daily trips, leaving the Long Wharf, Atlantic Ave. (north of Rowe's Wharf) Boston, at 9:30 A.M. Returning, leaves Provincetown at 2:30 P. M.; refreshments; steamboat connection on Boston round trip $1.00; children under 12 half price; telephone 3915 Main. S. A. MOODY, Manager.

POPULAR ROUTE—BOSTON TO

BASS POINT VIA LYNN

Boston to Lynn via Boston & Northern Street Railway. Lynn & Boston to Bass Point via Lynn Shore Line cars. Trains to Lynn from Causeway Street Station every 15 minutes. Special boats to Point every 15 minutes. Quick, direct and cheapest. Steamboat wharf, next R. R. station. Fare, Boston to Point only 20c.

When You Visit Salem, the HOME of the WITCHES

Take the New Trolley Air Line. Cars leave Scollay Square at 8 minutes and 23 minutes after the hour.

$1.75 SPECIAL EXCURSIONS! First Class TO NEW YORK Each Saturday

All the Way by Water.

Tues., Thurs. and Sat. at 3 P. M. Steamers from Rowe's Wharf, Atlantic Ave. And for information, JOY LINE OFFICE, 214 Washington St. Phone, 3924 Main.

PALACE EARLY BIRD Burlesquers Prices 10c. to 50c.

LYCEUM BURLESQUE STOCK CO

Daily 2:15 and 8 P. M. ...el. 39 Union. Orchestra Seats $1.

BRIBERY FARCE PUBLIC INSULT SAYS RAYMOND

"Why Don't You Summon the "Big Bribers," He Asks in Open Letter.

PLOT TO DEFEAT JUSTICE

George J. Raymond, from New York, has sent the following letter to "the committee" said to be investigating bribery at the State House":

Gentlemen—From what I see accredited to you by the newspapers, and from your individual remarks, one would think that I must be a fugitive from grafters. Almost every day for two weeks before I left Boston I read in the papers that I was to be summoned before you, I assume, to furnish you more names of grafters to whom you might grant absolution, but I heard nothing of any summons until I went away.

I do not deem it necessary, however, to make any excuses to you for being absent, because I never had, nor could I be induced to have, any confidence whatever in your so-called investigation.

I have had my experience with committees of themselves, appointed by themselves to investigate themselves, and as in all other bribery investigations of politicians with a pull, backed by the powerful corporations that put them in office, appoint their own speaker, president and chairman of committees, all of whom only represent their interests first, and the public second, the former always getting the and the public left to believe that there was no cause for investigation.

Game Goes On as Usual.

Such investigations are always doctored and seen until public attention is diverted in other ways, then the matter is dropped on as usual, until some one "squeals" or gets scared—then another hue and cry of investigation, but no other ever goes to jail. No matter how courageous your report may be, the public will receive nothing more than an inkling of the real bribery and falsehood that has been growing worse and worse each year as the demands and the gains and quantity of politicians become more grasping. No mistake about this, gentlemen. I know it, and you both know it. You certainly have had greater opportunities to learn it than I.

Why don't you make a real investigation? Summon the big grafters to open rooms and let the light in. The exposure of graft picked up by the $6 per week lobbyists and the $50 a year State Senate association are nothing compared wi the real graft.

I have never claimed that all of you are grafters, but the unexpected statement made by one of your witnesses the other day that "25 in each 100 are open to any vote or money and 15 in each 100 for a dinner, would seem to me a very conservative estimate. But may the "respectable" honest committee always work so hard to shield the others and treat so tenderly and tempt all witnesses against them is something I have never been able to understand.

"All Doing Same Thing."

At one "investigation" I well remember the would-be briber said to the committee in secret—"Let me see them, I will squeal! I'll show up the whole bunch." One member of the committee said threat send to make a minority report—"Guilty"—the others said to him: "If you do, we will summon you before the bar up here." Then they compromised; whitewashed, as they supposed, the whole investigation; but the guilty party in explanation stated, upon the floor of the Senate, that it was a "common occurrence," and that he had only done the same thing."

I have much more respect to-day for that young man than I have for the committee that tried to shield him because they feared he would "squeal."

I have hoped in this investigation that there were men on your committee who did not fear the "squealers" and who have been caught, otherwise we expect you to be summoned by any one of the grand juries of our District Attorney, but if the "squealers" summoned by you to the State House but City Hall and many buildings on State and Washington streets will name lively lose some of their most prominent occupants.

Insult to the Public.

You may, or may not, pardon me for the suggestion, that up to the present moment I regard your actions as an insult to the public, and nothing less than a conspiracy to defeat the administration of justice.

I earnestly hope that the results of your work and expense to the Commonwealth will be such that I may change my mind, as at least partially change my mind as regards your committee.

But as to the manner of "investigation," I have never change from the fact that the only "real" investigation that can or should save is when the men who pay the bills and send you as their representatives to the State House shall do the investigating, with the right to have counsel on either side. How can any honest man object to this?

GEORGE RAYMOND.

New York, June 12.

1ST CONVICTION ADULTERATED MEAT SELLING

For selling hamburger steak containing a compound of sulphur and without setting forth on the package in which it was wrapped exactly what foreign substances the meat contained, John E. Janes, of James Brothers, provision dealers on Moody street, Waltham, was fined $25 on Tuesday by Judge Lace for a violation of the Pure Food Law. This is the first conviction on the charge of selling adulterated meat since the Beef Trust exposures began.

Although it was a private hearing, the facts were learned to-day by the BOSTON AMERICAN. In self-defence, however, he told the Judge that the hamburger steak was not of his own preparation, but had been doctored, he said, by Armour & Co. of Chicago.

Armour & Co., he explained, delivered the meat not in cans, but in boxes. The steaks were done up in packages of varying weights. On the boxes themselves there were marks to indicate that the contents had been dosed with an antiseptic. But there were no such marks on the packages, and nobody bought the boxes.

State Food Inspector Daniel H. McCarthy bought a pound of the steak from Janes on May 25 last. It looked all right, but its aroma was suspicious. McCarthy had it analyzed by an expert.

Janes was not arrested. He was just summoned to the Waltham District Court, and in deference to his wishes the case was tried and disposed of in secret.

RUNAWAY GIRL GLAD TO RETURN HOME

Jennie Saunders, the fifteen-year-old daughter of Mr. and Mrs. George W. Saunders of East Walpole, who left home because her mother scolded her severely, is back home, glad to be under the parental roof again. She was found by her father at the home of a girl friend named Richards at No. 22A Cleveland avenue, Everett. She readily consented to return home.

DOLLAR GAS ORDERED FOR EAST BOSTON

Price to Drop to $1.10 on July 1 and to $1 Per Thousand Feet on January 1.

FIGHT LED BY AMERICAN

East Boston is to have dollar gas. The Massachusetts Boar dof Gas and Electric Light Commissioners has issued an order to that effect in its decision given out today on the petition of thousands of East Boston citizens, which was presented by the BOSTON AMERICAN more than a year ago.

According to the order of the board—rendered in the form of a "tentative decision," as is customary—the price of gas will be decreased from $1.20 to $1.10 a thousand feet on the first day of next month, and six months later will drop to $1.

The circumstances of the East Boston petition will be well remembered by BOSTON AMERICAN readers. A petition had been filed by the BOSTON AMERICAN and another by Mayor Collins for the purpose that part of Boston which had dollar gas, East Boston, had been united, and the BOSTON AMERICAN took up, single-handed, the fight for a reduction in that part of the city.

Professor Bemis Testified.

The most eminent gas expert in the country, Professor E. S. Bemis of Cleveland, O., who had been engaged by the BOSTON AMERICAN to come to Boston to investigate conditions, testified as to what he properly high price, and other evidence was submitted. The commission took the matter under advisement and has now rendered its decision.

Since the matter has been pending, East Boston petitioners have endeavored to secure the passage of a bill in the Legislature that should bouer the price to a proper figure, with the lack of success that characterized a ! remedial measures brought before the present public lighting committee.

The following is the gas commissioners's decision:

The commonwealth of Massachusetts.
In Board of Gas and Electric Light Commissioners.

Boston, June 12, 1906.

EAST BOSTON PETITION.

This was a petition of more than twenty consumers of the East Boston Gas Company, asking for a reduction in price.

Public hearings were given, at which both parties were represented by counsel. The original hearings were held—upon them offered at the hearings by a careful examination of the company's affairs.

This company has a capital but a small surplus of the city, entirely separate from the properties of other companies. Under present ownership and management date from April, 1903. Prior to that time it was dependent in every way of the other companies in the metropolitan district.

Steady Increase in Sales.

The returns for the last fiscal year and the account of ten months of the current year show a steady increase in sales. The business of the company would have been some increase in the cost of manufacture which has, however, been more than offset and perhaps justified by a substantial increase in the load of business carried.

This reduction is apparently due in part to improved facilities for the purchase of coal and the marketing of residuals.

Dividends have been advanced from six to ten per cent. The company makes this gas at its own works, and the price appears to be no question as to the efficiency of its organization and the skill with which its affairs are conducted. Unless some very not now apparent be found to still further reduce the company's costs or some change be made in its general methods, no reduction can be made in price with the present output.

The practical ownership of this company is practically identical with that of the Boston Consolidated Gas Company and the New England Gas & Coke Company. The Consolidated Gas Company has leased the Gas & Coke company at less than its cost of manufacture and sells it to still at least one other company at a price much less than it costs the Gas & Coke company to make its gas. These relations, therefore, place it in the power of the East Boston company, if its owners so desire, to purchase its gas at a much lower price than it can make it in its own works.

Possible Cost Basis of Price.

It is probably true that the Gas & Coke Company is unable with its present facilities to supply East Boston and at the same time the Consolidated Company all the gas it desires, but if the amount were large East Boston should be sent there instead of to the Consolidated, it would be to the advantage to the customers of both the former company and an inappreciable loss to those of the latter. The owners of these properties may prefer to continue the existing arrangements rather than to sell gas to the East Boston Company, and they have an undoubted legal right so to do. The public interest however, should not be prejudiced by such a choice.

The price at which the company might provide itself with gas, by purchase or otherwise, must be the basis for determining the price at which it ought to sell. It may not be for this board to prescribe just how the company shall adjust its affairs to enable it to make such selling price. It may well be left to reach this result in its own way. If it prefers not to buy it may find some other way of reducing the cost of its gas or it may reduce its dividend charge.

The present dividend will be recognized as a liberal, perhaps high return. A company is fairly entitled to a liberal return and a high dividend rate only when, by the judicious employment of every facility within its reach, it succeeds in supplying its customers at a low price. The public interest may be more secure with high efficiency in the management and a high dividend than with a low dividend and low efficiency. A dividend which may be entirely fair when every available facility is utilized for supplying the public at a low price, may become unreasonably high when, in combination with a failure to use those facilities, it makes that price impossible. The recommendation as to price is made upon these considerations.

Give Company Time.

The petition requested an order for an improvement in quality, but for more than a year the candle-power has been above that required by statute and no specific complaint about the service was offered at the hearings.

It is the usual practice of the board to put into immediate effect a price based on existing conditions, but two important facts make the present case exceptional: If the company is to buy its gas, some time must be allowed for laying the mains necessary to connect its works again, the elimination of the railway grade crossings in East Boston now going on will change the grades in a number of the streets and make necessary the reconstruction of the gas mains in them, temporarily making an abnormal increase in the company's operating cost. In this account the board has named one price for the earlier and another for a later date.

The board recommends:

That on and after the first day of July next, the net price charged for gas by the East Boston Gas Company shall not exceed one dollar and ten cents ($1.10) per thousand cubic feet; and that on and after the first day of January next, the net price charged for gas by said company shall not exceed one dollar ($1.00) per thousand cubic feet.

For the Board,

(Signed) FORRESTS E. BARKER, Chairman.

A true copy.

Attest: E. G. TOBEY, Clerk.

TROUBLE, BOSTON AMERICAN NEWSDOG, GETS A LETTER

TROUBLE, HER PUPS AND HER LETTER.

Comes All the Way from Ohio—Is Delivered Safely by Postman to Famous Spani l on Common.

"Trouble," the pretty Spanish spaniel who sells the BOSTON AMERICAN every day near the Park street entrance to the subway, got a letter the other day from an admirer in Toledo, Ohio.

The envelope from the Niagara Hotel, Toledo, Ohio, was addressed:

"Trouble," the pretty Spanish spaniel who sells the BOSTON AMERICAN every day near the Park street entrance to the subway, got a letter the other day from an admirer in Toledo, Ohio.

The envelope from the Niagara Hotel, Toledo, Ohio, was addressed:

TO DOG TROUBLE.
Selling BOSTON AMERICANS on the Boston Common, Boston, Mass.

Probably the first dog which ever received a letter through Uncle Sam's mail, "Trouble" is so well known through her work for the BOSTON AMERICAN, that the envelope came from far away Toledo Bostonward without delay, and in a few hours after being received here "Trouble" had read it. If she is able to read, for she can do almost everything else.

Her admirer asked about her health and how her son and daughter, "Muggins" and "Jimo," who are learning to sell the BOSTON AMERICAN, were getting along in their lessons. The letter has not, as yet, been answered, for "Trouble" has been more than busy of late selling the paper and at the same time teaching her children, who are by no means apt pupils as she is trying to their youth.

But "Trouble," despite her name, is not discouraged with her family. She advertets the newspaper instinct in them and promises the circulation department of the AMERICAN that before many months there will be three such dog news agents as were never before employed in boosting the circulation of a newspaper.

The worst task "Trouble" has, at present, is teaching "Muggins" to distinguish blue from green and in getting "Jimo" to return promptly for other papers when he has just sold out to a particularly well dressed woman.

"Jimo," who has been selling papers for two months longer than "Muggins," feels that she is far more worldly wise than her brother. She has begun to study the fashions, and when she sees a well-dressed woman she forgets that she is a news paper dog and begins to dream of entering society.

But when "Trouble" gets her children broken in she feels that she will have done her duty by the world and may feel justified in that she may apply for a vacation of a few days, the first she has had in more than two years.

COLE FORCES COMPROMISE BRIBE REPORT

Recommends Expulsion of One Member and Reprimands for Few Others.

WHIPS MINORITY INTO LINE

A compromise report on the bribery gang in the Legislature is to be the only one the House will have to act upon, as the minority of the committee, who would ask positive things about the corrupt methods and practices of the Senate, have given up their whole fight.

The Speaker wants a unanimous report, and, to prevent a minority paper dissenting from his views, he has been able to bring a number of his position to bring several members of the Rules Committee into line.

Two or three members want to have the report say some people should be punished by the courts, or at least get a severe form of punishment. The Speaker does not want the report to be so drastic as that. He prefers to drop the matter with as little fuss as possible.

And so a compromise has been agreed upon. The report will recommend the expulsion of one member, will condemn the members who have indulged in the habit of "jobs on the side," and will attempt to brush up the general honesty of the membership of the House, all without naming Lovell, Mock and Leonard relative to bribery, and without any criticism of the newspapers who have had the temerity to say things of an unpleasant nature against the House and the Rules Committee, the Speaker's cabinet and council. The report will be signed by the statement that the great majority of the House is composed of men who are honest. The report is expected to-day

MR HEARST IS ENDORSED BY N. E. PRINTERS

His Action in Having 8-Hour Bill Reported Praised at Convention.

SPRINGFIELD, June 14. The convention of the New England Allied Printing Trades Council is ended.

The principle of the eight-hour day was reaffirmed, and resolutions were passed endorsing Congressman Gardner among wage earners to have the wrongs of the working people rectified by independent political action and the organization of non-partisan political clubs; advocating the principle of local option in relation to the liquor traffic; congressman W. R. Hearst in having the eight hour bill reported by the House committee on labor; commending the action of representatives from an adverse committee; favoring the passage of the Gardner anti-labor injunction bill, and urging the passage of the Gardner bill to prohibit the issuance of injunctions in labor disputes.

Resolutions were adopted recommending that Rank 10 of the Rank of Labor should be changed to read as follows:

"Rank 10—Any person who by the system of land holding by taxation of all land according to its value, condemning idle lands and the land to be held for speculation and consumption, and asserting that wages can not be advanced until the monopoly of land is in full value.

The next meeting will be held in Providence in June, 1907. President Moffitt of Fall River was re-elected.

AT 74 SHE WEDS FOR FIFTH TIME

YORK, Pa., June 13. For the fifth time in her life Mrs. Elizabeth Clifford, a seventy-four-year-old widow, of this city, became a bride. She was married to Thomas M. Hoban, fifty-four years old.

Mrs. Clifford was first married when she was twelve years old. All her husbands died shortly after marriage.

GIRL CHARGED WITH THEFTS DEFAULTS

NORTHAMPTON, June 14. Gilmore M. Watling, the young woman from Worcester who was arrested in March charged with stealing from the rooms of Smith College students and was liberated in $200 cash bail, failed to appear in court yesterday and was defaulted.

STATE RULE HANGS ON POLICE BOARD DECISION

CONSPIRACY CHARGES AGAINST CHIEF MATTHEWS, PROVIDENCE, TO BE SETTLED TODAY.

PROVIDENCE, June 14. With a decision to make that may mean the overthrowing of the political powers that now rule the State of Rhode Island, the Board of Police Commissioners went into session at 10:30 o'clock to-day to finally thrash out the conspiracy charges made by Rev. A. B. Grosly against Chief of Police Frank Matthews.

The commissioners realize that, what ever their decision, it will bring down on them the condemnation of perhaps half the people of the city, as evenly is public judgment divided.

Indications of a strenuous session before the public on which rests the fate of Chief Matthews should be finally passed, were in the air, the failure to reach a common ground of reasoning last Tuesday, when it had been confidently asserted a decision would be reached, and the array of disputed questions that came up to delay settlement before the board could even begin to consider the evidence, foretold that the matter is a delicate one to be strewn with roses. Mooted points are for the consideration of the testimony that it became apparent the board could not get started without the aid of City Solicitor Baker to smooth the way.

Many Difficult Questions.

These are some of the questions that confronted the board when they assembled for another wrestle with the problem this morning:

"Shall the case be decided strictly on the evidence, or shall other matters with in the knowledge of the board be allowed to weigh in the decision?

"Is the question simply on the sustaining or non-sustaining of the charges against the chief, or shall the decision also pass on the penalty, if guilty?

"Shall the retaining counsel by John F. Neal in purging himself of contempt, and the charges of which he was found guilty therefor, be taken into account in deciding a decision?

There are also other questions that confronted the Commissioners, but no one gave utterance to them. They were questions that had to do with personal later on, the interests of powerful friends of the Chief and also of Mr. Grosly, the latter a thousand times magnified after this case is closed.

Since the hearing was ended two weeks ago and the final arguments made by Mr. Grosly for himself and by Judge Lyman for the chief, the board has not met to consider the evidence until to-day, barring the unsuccessful attempt to do so on Tuesday. Copies of the testimony, covering some thirty hours, have been typewritten, and as individuals they have scanned them and weighed what appeared to each to be salient points.

Each one has formed his own part in the trying position of endeavoring to dissociate his own personality as far as possible from his position as one who is to pass judgment on others. Conferences have been involved in the testimony, Chairman Lather more than Mr. Pierce and Mr. Pierce more than Colonel Gross. Harrassed by these thoughts and the realization that their action would be open to suspicion on account of this personal interest, and actuated by a desire to do justice to both sides, they have also run the danger of falling over backwards in an attempt to save themselves from stumbling.

Rests With Colonel Gross.

It has been tacitly understood all along that the final decision would very probably rest with Colonel Gross. This has been the talk on the street, among politicians and the press, the chief wonder the commissioners among their membership.

The fact that this view was held in opposite town and that the third member of the Commission would determine the fate of either Gross is evidenced by the fact that the Republican State Central Committee (the Republican organization may have to fall with Chief Matthews this year, according as the sentiment for or against him is strongest.

"I would reach a decision in five minutes," remarked Chairman Lather, when asked regarding the length of time it took the board to arrive at its verdict. This was at the beginning of a meeting at which the perplexing questions arose which had to be settled to-day before the board could get down to business.

This indicated that Mr. Lather had practically made up his mind, and that what ever controversy over the evidence or points of law came up this morning would be settled principally for the benefit of Mr. Pierce and Colonel Gross.

SEES BOSTON MONOPOLY IN NAVY SHOES

As a result of charges by Representative Lafean of Pennsylvania in the House of Representatives that a Boston shoe concern is getting all the navy shoe orders, and a congressional investigation has been demanded which it is said will go to the root of the matter, regarding the contract awarded on June 5 to the Boston firm to furnish and deliver 50,000 pairs of shoes for the navy, according to Washington dispatches to the BOSTON AMERICAN.

Against the charges of Representative Lafean, in which he says that a Philadelphia firm bid $1.98 a pair for the shoes and the Boston firm $2.10, the Boston firm of Edward Ham & Co. of No. 159 Lincoln street, as follows:

"We have nothing to be questioned about the award of the contract to our house. We were the lowest bidder. We sent the samples to New York and the Philadelphia depot of the government for inquires. The government, in their call for bids, stated that the award would be made to the lowest bidder whose sample, in the opinion of the board of inspection, answers the requirements of the specifications, and that was the standard of the sample. A shoe cannot be made to meet the specifications for less than our price. We have had several contracts with the government, and they know our responsibility.

The bid of Herman & Co. was $2.80 @ 2.85 a pair. The bid made by Ross of Philadelphia is said to have been the lowest received. Representative Lafean claims that the Philadelphia concern's bid was thrown out on minor technicalities on the ground that the shoes offered differed from the specifications in certain particulars.

Paymaster General Harris, chief of the Bureau of Supplies and Accounts of the Navy Department, denies that the Boston concern has a monopoly, and declares that the samples from the Pennsylvania bidders were inferior and not up to the specifications.

BOY IS FOUND STARVING IN VACANT HOUSE

Without food for three days, fifteen-year-old Daniel Patterson was found in an exhausted condition early to-day in a vacant house on Newman street by Patrolman John Tucker. The boy was arraigned in the Boston District Court on a charge of vagrancy, and his case continued until Saturday. An effort will be made to find a home for him.

The boy had eaten nothing since Monday morning, and had to be supported out of the house when he was found. He crawled into the building last night and fell asleep on the floor.

Deserted by his father, his only living parent, three years ago, the lad was left to his own resources. For over two years he worked for Mrs. Trower, a newsdealer at Dorset and Boston streets. Several weeks ago she left the city and since that time he has been living on what scraps he could find at various houses and sleeping in barns and outbuildings.

U. S. MUST PAY BACK DUTIES OF $5,000,000

WASHINGTON, June 14. The mandate of the Supreme Court of the United States in the Philippine tariff case has been issued, and the government will now have to refund duties to the amount of $5,000,000.

The case arose from the fact that the military government in the Philippines collected duties on goods imported into the islands from July 12, 1898, to March 8, 1902. It was the intention of Congress, although not properly carried into the language of the law, to ratify the acts of the military government.

The importers carried the case to the United States Supreme Court and a decision in their favor was handed down on May 28. Secretary Taft then made a final effort to save this money to the government. He induced Senator Spooner to introduce a bill ratifying the collection of the duties, which was referred to the Senate Judiciary Committee June 6.

It was hoped that the mandate of the court would not be issued until the committee had time to act, but the mandate was issued last Saturday. The Spooner bill was consequently abandoned.

The highest-grade, lowest-priced clothing that bears the Union Label is Morse-made.

If it's correct, it's at Morse's.
If it's at Morse's, it's correct.

Good morning!
We just want you to stop to listen to us long enough to let us tell you that Morse-made Blue Serges are on our ground floor now.
You can come right in off the street and in two or three minutes get your suit selected, fitted, wrapped up and be on your way.
Prices $12 to $25.

Leopold Morse Co.
127-137 Washington Street — Adams Square — Tremont Street 220

Dr. Thurlow Tremont St.
Registered M. D. Specialist in all
DISEASES OF MEN AND WOMEN
Hrs. 9 to 5 and 7 to 8. Sundays 10 to 12. Boston

MOROS SLAY 2 AMERICANS FROM AMBUSH

MANILA, June 14. News was received here to-day that Lieutenant Edward Bolton of the Seventeenth Infantry, acting governor of the district of Davao, Mindanao Island, and Captain Desmond Christian, manager of a plantation near Davao, have been killed by Moros. Bolton, Mungalayen and his two brothers are accused of the crime.

The murder was one of the most treacherous ever committed by natives in the islands. Lieutenant Bolton and Christian had been the guests of the latter for several days previous to the assassination.

Reports received in Mindanao that the Moros are about to begin a religious war and have organized for self-defence. A witch preaching against Americans to the natives has aroused the Moros to a fighting pitch.

A detachment of 100 regulars and 100 constabulary natives of the district, assistant chief of the Philippine constabulary, has taken the field in pursuit of the fanatics. The natives are heading for the mountains, destroying and burning villages on their march. Chief Mungalayen has 500 followers.

TO PAY $10,000 ON STADIUM DEBT

At a meeting of the Harvard athletic committee last night it was voted that $10,000 was approved as manager of the track team for the year. Ten thousand dollars was appropriated to be paid on the Stadium debt.

CAUGHT IN CORDAGE MACHINE; CRUSHED

Michael Tarzian of No. 74 Lincoln street, Hudson, was killed yesterday afternoon in the Standard Cordage Company's works at 758 Washington street. His arm was caught in a picking machine and his body

DEATH NOTICES.

MURPHY—In Dorchester, June 12, Andrew A., beloved son of Eugene and Margaret Murphy, 6 yrs. 7 mos.
Funeral from parents' residence, 325 Adams st., Friday, June 15, at 2 p. m. Relatives and friends are invited to attend.

O'CONNELL—In Malden, June 11, Peter D., beloved son of Joseph and Margaret (Murphy) O'Connell, 23 yrs., formerly of Charlestown.
Funeral from the family residence, 129 Vine st., Malden, Friday, June 15, at 8:30 a. m. Services at the Church of the Immaculate Conception, 9 o'clock. Interment at Holy Cross cemetery.
Relatives and friends invited.

ORDWAY—In Everett, June 12, William S. Ord way, 82 yrs. 6 mos. 2 da.
Funeral services from his late residence, 177 Springvale av., Everett, Thursday, June 14, at 3 p. m. Relatives and friends invited.

PIERCE—In this city, Frank, beloved husband of Sadie (nee Robinson), Pierce.
Funeral from his late residence, 15 Unity st., Friday, June 15, at 1:30 p. m. Services at St. Christ's Church, Salem st., at 2 p. m. Relatives and friends invited to attend. New York papers please copy.

SULLIVAN—In South Boston, June 12, Ann Sullivan, 75 yrs.
Funeral from her late residence, 29 Mitchell st., South Boston, Thursday, June 14, at 8:30, Requiem mass at St. Augustine's Church at 9. Relatives and friends invited to attend.

TUCKER—In Cambridgeport, June 12, Ruth Ann, beloved daughter of James S. and Eliza Ann Tucker, aged 70 yrs. 9 mos.
Funeral from her parents' home, 1,155 Cambridge st., Thursday, June 14, at 2 o'clock. Relatives and friends invited to attend. Interment at Malden.

WORDEN—In Dorchester, June 12, Laurence Alfred, beloved son of Robert S. and Lillian F. Worden, 4 yrs. 10 mos. 13 da.
Funeral from his residence, 239 Bowdoin st., Dorchester, Thursday, June 14, at 2 p. m. Friends and relatives invited.

Est. 1879. Tel. Rox. 179
FREDERIC J. CROSBY
Funeral Undertaker and Embalmer,
10 and 12 Warren St., Roxb. Xsn. St
Private Funeral Rooms. Chapel Hearse Rooms, etc., and all modern conveniences. Competent lady always in attendance.

FLOWERS
FRESH AND FRAGRANT
New and Artistic Arrangements for All Occasions
J. NEWMAN & SONS CORP., 51 TREMONT ST

ASTROLOGY.

THE WONDERFULL MRS. FORS, MEDIUM, business and social affairs; tells the object of visit; hours 9 to 9, Sunday and daily. 218 Columbus av., near Berkeley st. Phone Back Bay 50c. and $1.

RESIDENCE—Scientific palmist and expert card reader, 209 West Canton st., 07 Columbus av.

MARIE LE NORMAND, PALMIST, 228 Tremont st., next to Hotel Touraine.

A. ZABALA tells your name and all you want to know for 50c., cut this out. 2561 Tremont st.

MISS MAY, card reader, tells past, present, future. 20 Broadway extension, room 1, Washington st., 10-9.

KARALA tells you by name, tells object of your visit; readings 50c. 340 Tremont st.

MISS HALL, card reader, hours 10 to 6. 43 Appleton st.

MISS EDSON, card reader, 2 Joy st., Appleton Suite 2. Open Sat. Night, hours 9 to 9.

MISS BERTHA JANSON, card reader. 224 Tremont st., room 14.

MRS. HOLWELL, 143 Warren av., card reader, open evenings.

MISS SWENSON, palmist, clairvoyant and card reader, 1458 Washington st., Dorchester.

MRS. WEAVER, card reader, removed, 275 Columbus av.

MME. HOSA, psychic-vibratory treatments; 10 to 6. 488 Columbus av.

MISS LITTLE, Card reader, 3 Berwick pk., off Columbus av., 10 to 9.

MRS. B. REYNOLDS—Expert card reader; 10 to 10. 31 Edgewood st., Roxbury.

MISS E. LOUISE PALMER, 132 Chandler st., near Columbus av., and Back Bay R. R. station.

MISS J. DOUGLASS, 659 Columbus av., suite 2 —Card reading.

MRS. LECLAIRE, 610 Columbus av., suite 1—Card readings, 10 to 8.

MME. GRAY—Card reader, 61 Appleton st., near Back Bay station.

MISS RUTH BURTON, 12 Berwick pk., off Col. av., card reader, 10-8.

MME. RUTMAN, card reader, 614 Columbus av., suite 3; hours, 9 to 9.

MRS. HOLWOOD, card reader, 400 Columbus av., suite 2, hours, 10-6.

MISS PERRY—Medium; past, present and future revealed; hrs. 10-6. 256 Columbus av.

MME. GEORGE—Card reader, 371 Columbus av., house, 10-6.

WANTED—Card reader. Apply to MISS TRIPP, 100 Dartmouth st., suite 2-3.

NOTICES.

COPPER RANGE CONSOLIDATED COMPANY—Notice is hereby given that the board of directors, a quarterly dividend of $2.50 per share, payable at the office of the company, July 2, 1906, to stockholders of record at the close of business on June 7, 1906. The transfer books of the company will be closed from the close of business on June 7 and will be reopened on Monday, July 2, 1906. FREDERICK STANWOOD, Treasurer.

AUTOMOBILES.

AUTOMOBILES FOR RENT.
TELEPHONE 21783 Tremont, RENJ. SMITH, 864 Commonwealth av. Automobiles for sale. Bargains in second-hand automobiles and motor cycles; exchange.

FOR SALE—4-100, steam runabout, can be seen any day. MATTAPAN FURNITURE CO., Mattapan.

DIAMONDS AND JEWELRY.

EASY TERMS.
DIAMONDS, watches, jewelry; $1 down, $1 week, open an account to-day; we will trust you. LENNOX JEWELRY CO., 3 Boylston st., cor. Washington, 3d floor.

CASH PAID for Collateral Loan Co. tickets; highest prices. HUSSEY, 3 Boylston st., room 64.

$9.50—New 17-jewel nickel Waltham watch in 20-year gold-filled case fully guaranteed; graduation watches. A. E. SHOWER, 173 Washington st.

TYPEWRITERS.

TAYLOR'S TYPEWRITER EXCHANGE removed from 3 Boylston st. to 334 Washington st., Boston. Machines of all typewriters sold, rented, exchanged, repaired, supplies and ribbons for above.

THE TYPEWRITER EXCHANGE has for long set and best stock of machines at the lowest prices. 38 Bromfield st.

WINES AND LIQUORS.

WHISKEY bottled-in-bond at Sol. Wolf's, $1.25 qt. Imported California wines, $1 gal. SOLOMON WOLF, Prop., 122 South Market.

PURE OLD WHISKEY, GIN AND RUM—10c a glass, $2 quarts, full quart, THOS. SNOW & SON, 70 Merrimac st., near Haymarket square.

NIP AND TUCK WHISKEY, full quart, $1; PELTS-WOOGEL CO., 647 Washington st.

STOVES.

RANGES—200 bargains in second-hand Magee, Crawford, Glenwood, Garland and other stoves. WAVERLY CO., 107 Blackstone st.

STOVE FOR SALE—Nearly new Crawford Range, size 7, used water front; price $30. 1 to 7 P. S. LUNT, 7 Edison Green, Dorchester, suite 2.

BICYCLES.

SPECIAL DECOY sale; one hour only; 9 to 10 a. m.; 1 Ranger, 1 bicycle to be sold at $12; 1 Stormer, 1 bicycle to be sold at $15; 1 Standard, 1 bicycle to be sold at $15; 1 Monarch, 1 bicycle to be sold at $15; 1 Rover st.

FOR SALE.

MAGEE BOSTON HEATER, 28" size, and 13 other size furnaces, ranges, heaters and other steam radiators, etc., at bargains now in the time to place orders. ARLEY MAGEE, 49 Blossom st.

SCHOOLS AND COLLEGES.

SHORTHAND, typewriting, bookkeeping; day and evening; open in summer; call or send for catalogue. BOSTON EVENING COLLEGE, No. 1 Beacon st., cor. Tremont.

REFRIGERATORS.

FOR SALE—Grocers, market, restaurant, fish, meat, ice cream, soda dispensers, bakers; prices low; no credit. WHITMAN & CO., 76 Arlington st., Sudbury st.

WOMEN'S SPECIALTIES.

BABY CARRIAGES, go-carts, wheels re-tired, Magee parts, carriages repaired, parasols, lace curtains. Write for price list or to-day. Hay, 371, W. REILLY & CO., 95 Portland st.

YACHTS AND BOATS.

CABIN LAUNCH and tender for sale, in fine condition. Can be seen for trial at 64 E. Howard st., Quincy, Mass.

REAL ESTATE.

GRAND CHANCE for man not afraid of work; fifth growth; cut over 40 acres in best part of the cranberry belt, 8 acres natural bog, plenty of sand, 20 acres thrifty pine, some 250 cords hard wood, 10 acres in grass and tillage; also two houses, most modern and home in nice buildings good condition; 8-room cottage, wood shed, shop, henneries, barn 30x40, stable, store, lot of fruit; 8 mile from electric cars, 1 from Boston; neighborhood where farms bring $1,500 and $2,000 cash, balance easy payments. JOSIAH F. PRESCOTT, 209 Washington st., Boston.

IPSWICH WATER FRONT.
45 ACRES, high elevation, ocean outlook, very-looking ocean, river, harbor, islands, etc.; tall pines, spanking pasturage; cozy cottage and barn within 200 ft. of house; beautiful view of historic Ipswich; commanding country; only $3,000. ALVIN S. KINSMAN, Ipswich, or EDWARD F. HARRINGTON CO., 53 State st., Boston.

WINTHROP—$5,000.
• OWNER GONE TO MAINE will sell at sacrifice; modern house, 10 rooms, tiled bath, gas and electricity, 6,000 ft. land, 9 fruit trees, including Bartlett pear, cherry and plum; fine location and will exchange when sold; faces park, surrounded by fine homes; must be seen; chicken and cow thrown in. THOMAS-REEVES CO., 45 Milk st.

23 ACRES FARM and personal property, $2,000, All sold, in good order; cottage house, 4 rooms; barn, hennery, etc.; 1¼ miles to city; 15,000 people. THOMAS-REEVES CO., 45 Milk st., Boston.

LITTLE JEWEL—$4,000; corner location, electric pass, R. F. D., splendid neighborhood, new cozy one lack and both; 6 rooms, 2 land each, 150 fruit trees, 1,000 berries raspberries and strawberries expected this season; 2 hens and rooster, 2-story 8-room house, stable 75 ft., brooder house, incubator cellar, 6 henhouses, 2 acres land, 2 cows, 125 hens, 400 chicks, hogs, plow, cultivator, etc., everything complete for $2,200. THOMAS-REEVES CO., 45 Milk st., Boston.

I HAVE about a dozen houses for sale at a price double that are owned by banks and trustees that can be had for the mortgage, only 40 per cent. of their value, and on account of the high price of labor and material I can sell them at trades for homes of investment, as rents are not worth holding for long; these are bargains, as not much building being done now; also several new homes, from $4,000 to $6,000, on South side. H. E. EVERETT, 33 Ames bldg., Boston.

BEVERLY BEACH—Cozy cottage, 5 rooms, piazza, all modern conveniences, fine location, $2,250 for the season. Room 528, Old South bldg.

BEVERLY—New 7-room house, never occupied, in settle estate, all improvements; price for quick sale, $3,000. 328 Old South bldg., Boston.

COUNTRY HOME—Nice 8-room cottage, large stable, good cellar, lots of fruit; buildings in fine condition; only half an hour from Boston; price from $1,500 to $1,750. HOLBROOK & CO.

1,500,000 FEET VIRGIN PINE, on both sides of main road, 1 mile from railroad station. HOLBROOK & CO., 4 Tremont st., Boston.

FARMS—A FARM to suit you; this 30-acre farm between Hewton and Boston; 8-room house, barn, 2 sheds, all kinds of buildings; 1 acre of wood, horse, 2 cows and heifer; price only $3,000 for all. E. G. GILSON CO., 50 State st., Boston, Room 1,000.

IF A 10-ROOM HOUSE having all conveniences, with 3 acres of land, within 1 mile of Newtons, would be bought for $6,000, at your price, address, box 8214, Boston Post, for Mr. American.

FOR SALE AT A BARGAIN—Substantial brick house, Broadway and Franklin sts., 11 rooms, all modern conveniences; will be sold cheap; suitable for Summer home or Sanatarium. Lot, 114x150 feet; barn. E. B. KNIGHT, Malden, Mass.

$2,900, $400 DOWN—Taken by foreclosure, self-contained house, 6 rooms and bath, set tubs, set mantels, all imp., nice grounds and workshop. Address owner, box 8214, Boston Post.

WANTED—Experienced real estate men to sell lots on Revere Beach; $100 and higher; easy terms; great possibilities. McCORMACK REAL ESTATE CO., 53 State st., Boston.

$500, BAL. TO SUIT—5-room house, 1 or 2 acres land, fruit trees, berries, etc.; 1 mile to North station; 5 cars. Boston Americus.

COLUMBUS AV.—Modern dwelling & desirable house of 10 rooms; must be sold. ARTHUR F. HILL, 53 State st., Boston.

CORNER LODGING HOUSE for sale, 16 rms., 2 story brick; bargain. Address 1 Boston Post, room.

FOR SALE—New 2-family houses; great bargains if taken at once; elegant location, W. J. SHERIDAN CO., 60 State st., Room 1001.

COTTAGE—6 rooms, stable, 4,000 ft land, in Allston, $2,800. Room 814, 60 State st.

FOR SALE—Stationery store, present owner 16 years, rent $25. Apply 715 Tremont st.

REAL ESTATE MORTGAGES.

I HAVE plenty of money for first and second mortgages at lowest rates. McKENNA, 21 Court st., Tel. 4790 Main.

Barter and Exchange
ONE CENT A WORD.

EXCHANGE home lot, handy Boston, for banjo, desk, violin, gramaphone, typewriter. 8 260 Boston Americus.

EXCHANGE mandolin for a phonograph; set of Shakespeare's works, Apply to MISS CARLSON, 6 Newenham terrace, Waltham, Mass.

FOR SALE, flat first corner, 5th conditions will exchange or sell cheap. CORSET, 69 Essex st., Boston.

I HAVE one of the most beautiful Summer homes in Mass.; located on the shores of Bearcard's Bay; 10 rooms, bath, hot and cold water, furnace, flag pole, etc.; house has thoroughly modern plumbing and is in perfect condition; will exchange for real estate in the town; good reason for selling; will sell at a bargain; audience will exchange for Boston property or will give satisfactory terms. WM. E. COOPER, Suite 1, 104 Waltham st.

TWO CLEAN, cool, house-keeping rooms, in exchange for light housework. Call 9 to 12, 1 Rose st.

WILL EXCHANGE black Prince Albert coat, size 40, for typewriter. W. L. MAYNARD, Dartmouth, Mass.

WILL EXCHANGE a set of telegraph instruments in good order for a typewriter. 8 Somerset st., Dorchester.

WILL SELL or exchange Birmingham rollers; 3 new and black suits for white or blue homespun; tailored suits preferred. 8 Stuffed tam-o'-shanter, size 22¾. Boston American.

WILL exchange chiffonette bed for bed of lounge. Y 167 Boston American.

LOST AND FOUND.

A LADYS GOLD WATCH lost while changing cars at Scollay square, Monday morning, June 11, 10 and 12 p. m. Monday night, June 11. Finder please return to 42 Bowdoin st. and receive reward. Boston Americus.

LOST—Jewelled locket in shape of question mark, between Modern Theatre and Scollay square. Lady Laughing, Saturday, April 28. Initials V. D. Finder please return to 2 Hall court and receive reward by returning to A. W. H., Boston Americus.

LOST—On Sunday, June 10, on Tremont st. or Lexington pk., an opal ring and sterling silver pin. Finder please return to 1,000 Tremont st. and receive reward. Boston Americus.

LOST—Monday eve., a diamond stickpin, at Scollay square or Tremont st. Reward. 8 Boston Americus.

LOST—Wednesday st., Tuesday, a black satin bag, silver cash and name inside. Reward if returned to 1,000 Tremont st. Summer st.

FOUND, on Washington st., Tuesday, a black satin bag, silver cash and name inside. Reward if returned to 1,000 Tremont st. Summer st.

LOST—Gold Elgin watch, name inside. Return to LAURA CRAM, 60 Warrenton st. Reward.

LEGAL AND PUBLIC NOTICES.

IN THE LEGAL TRADING ARTICLE one to three lines, 10 cents per insertion; four to seven lines, under any state for any purpose, $1 for the week; 8 lines or more, 15 cents per line. Address THE HANLONS' ATTORNEYS, Washington, D. C.

DIVORCE—Private, scandalous, etc.; advice free; room 9 a. m. to 10 p. m. 118 Dartmouth st., 2d floor.

IF YOU ARE IN TROUBLE consult us on law and domestic relations; advice free. 54 Tremont st., room 815.

POULTRY, PIGEONS, ETC.

SMALL POULTRY PLANT for sale; no reasonable offer refused. For particulars, A. F. BOLTZ, Hingham Center, Mass., Box 34.

BERRY DISH FREE

Holds Two Quarts of Berries

It is of excellent quality CHINA and handsomely decorated. It is unusually attractive on the table and every housewife is familiar with its many uses.

It is decorated in Rose pattern and Gold and

Matches Sugar and Creamer of Last Week

Given Free to each person BRINGING one or more Want or other Classified Advertisements of 3 lines or more (except Situation Wanted and Barter and Exchange) to the office, 80 Summer Street, with cash, for the

SUNDAY AMERICAN, JUNE 17th

BUSINESS CHANCES.

E. H. Bishop, 830 Washington St.

$400—CORNER CANDY STORE, news depot, etc.; bargain. BISHOP, 830 Washington.

$225—LITTLE GEM variety, grocery, bakery store, 2 cozy rooms, bath connected. BISHOP.

$300—LOOK HERE—See this lodging and restaurant; 20 rooms; 2 floors; 2 kitchens; 2 stoves; week take board; chance of lifetime. BISHOP.

$650—BRANCH BAKERY, fancy goods, etc.; cheap; rent $15; investigate. BISHOP.

$5,000—WHOLESALE and retail confectionery, ice cream; fortune here. BISHOP.

$250—GROCERY, grocery, confec., cigars, etc.; on busy thoroughfare; 3 rooms connected. BISHOP.

$100—VARIETY, grocery, bakery, a good one; several people to help; 5 cozy rooms connected; chance of lifetime. BISHOP.

WHY NOT SELL out your business quickly and privately. BISHOP, 830 Washington.

OPPORTUNITIES IN MEXICO—The "American Cooperative Enterprises" announces to investors and others that it has now a company representative in Mexico City, who will furnish information that can be relied upon regarding the "Capital and Labor" International Reviews, written in 3 languages, English, Spanish, French and Italian. In addition to these the monthly magazine, "Mexico," now making side of it; the principal object being to bring the "Capital and Labor" Reviews prominently to the condition of American and Mexican enterprises and the wonderful wealth of Mexico. They give the most reliable reports of the success of these enterprises. Thousands are reading them and are sympathizing to manage. Advertising rates: Capital and Labor, $1.00 per inch per month; Mexico, $1.00 per inch per month. Address, General Publication Agent, Primer Edificio Banco de Londres y Mexico, Mexico City, for information and advertising rates on request.

$200 BUYS LUNCH room where you can clear $30 weekly; will bond $100 on this place. 1,000 Tremont st., Boston.

WE HAVE customers waiting to purchase parties having business for sale; only wishes to purchase paying lodging house or restaurant; 5 parties have called to-day; come and see us, we can help you. HOGERS FARM AGENCY, 724 Washington st.

AN ESTABLISHED BUSINESS

Paying excellently; I must retire from the active management of my business on account of ill health; the whole or part to the right party; I would prefer to sell to a person having from $5,000 to $10,000 capital; business long established, paying big and growing; will bear the strictest investigation. Boston Americus.

RESTAURANT located on busy street, doing good business; owner is sick and must sacrifice; will offer cheap to a hustling caterer. HARRY L. & CO., 532 Tremont st., Boston.

SLOT MACHINE BUSINESS, something new in this line; machines all placed; 20 of them in all; clearing $5 each; $200 down, the balance we will loan you. BAKER & CO.

17 ROOM LODGING HOUSE, near North station; fine big income; also cigar and variety store connected; tenant owner 2 number of years; price $1,000. L. E. MAHONEY, 8 Bromfield st., Boston.

THE ABOVE are only a few of the business openings we have for sale; call and look them over before you buy somewhere else. H. E. MAHONEY.

$50 BOOTBLACK stand on busy corner doing good; clears $25 a week. WILKINS & AVERILL, 725 Shawmut av.

WE have a large list of lodging houses, stores, etc. Call and let us show you. WILKINS & AVERILL, 725 Shawmut av., Roxbury.

WANTED—Parties to finance a legitimate business proposition; investigation solicited. Box Washington, D. C.; for particulars address GEO. H. MORRISON, 1,406 G st., N. W., Washington, D. C.

LOT—An investment, house, let to 4 tenants, with improvements, income $400 annually, that you can sell to customers at a profit. 8 Boston Americus.

WE have for sale in all parts of the city, also lodging houses and stores of every description. Call and see us at the GRANITE REALTY OFFICE, 224 Washington st., room 1.

A BURNER blue flame oil stove, also oven; all in excellent condition; will exchange or sell cheap. 201 Boston Americus.

CARPENTER SHOP, 30x60, cozy cottage, 5 rooms, all modern conveniences; will rent or sell; will consider exchange. Andy Proprietor, 24 Bond st.

BLACKSMITH and wheelwright business for sale; must be sold this month. Box 500, Lexington, Mass.

FOR SALE—First class bar, seats located in this city; will sell cheap. Address 1 Boston Americus.

WILL EXCHANGE 2 cows for horse. Apply C. S. NICHOLSON, Wayland, Mass.

WILL EXCHANGE 23 Court st., with boy paper and go. What have you got? McKEE & CO., 23 Court st.

WILL EXCHANGE 5 good lots of land near Boston, for auto, or will sell cheap. HOGERS FARM AGENCY, 724 Washington st.

LAUNDRY and grocery route, both good; will trade; $10 a month. 36 E. Canton st.

MUSIC.

BOSTON MUSICIANS' PROTECTIVE ASSOCIATION—Local No. 9, A. F. of M. Headquarters 44 Federal st.

WANTED.

OLD feather beds wanted; will say from 20c. to 25c. lb. 1 to 7 P. S. LUNT, 7 Edison Green, Dorchester, suite 2.

THE BALLROOM.

PROF. SLYE, 446 Tremont st.—12 lessons in private, $5; class, $3; 2 to 5. Suite.

MONEY TO LOAN.

MONEY TO LOAN on furniture and pianos at low rates. MARTIN, 181 Tremont st.

CAMERAS AND PHOTOGRAPHS.

WANTED—5x7 reflex camera, new or second-hand; will pay cash. Boston American.

DETECTIVES.

DETECTIVE—Secret service; private detective. 37 H. Box 3186, Boston, Mass.

DRAMATIC.

MR. MARSHALL P. WILDER, 1 season with Mr. Mr. Dearborn, 155 Pleasant st.

SEWING MACHINES.

$40 SINGER, cost to-day $75, at 35 Warrenton st. Rox., near Back Bay station.

DOGS, PETS, ETC.

GOLDFISH, large breeding size, wanted at once. L. N. CUSHMAN, 291 Congress st.

STOVES AND RANGES.

WANTED—Medium oven No. 2, second-hand; must be good and steam, etc. Write prices to J. SEPTIE, 1,015 Eddy st., Providence.

PIANOS AND ORGANS.

ROXBURY STORAGE SALESROOMS.

SACRIFICE PIANO SALE

Hallet & Davis	$ 81.00
Merrill Upright	104.00
Rogers Upright	40.00
Chickering Upright	75.00
Kranich & Bach	62.75
Vose Upright	60.00
Ivers & Pond Upright	101.00
Steinway Piano	34.75
Chickering Upright	37.00
Ivers & Pond	105.00
Gilbert Upright	33.00
Vose Upright	60.00
Briggs Upright	53.75
Chickering Upright	84.50

$5 DOWN, $1 PER WEEK

The list of pianos must sell will be sold at the above prices; nearly every standard make represented; nearly every standard style; all in perfect condition; all have been used in Boston and vicinity. Merrill, are in mahogany and walnut cases; 5 pedals and fine tone; Hallet & Davis, the piano for all reasons why, expenses in Roxbury handly noticed; expenses of moving to Roxbury, $2.50; Boston, $5; every make to select from; good uprights $40, $50, $60, $75; $5 cash secures, $10 and $20 per month; no interest. Several new pianos, the stock of a firm that has failed, will be sold at auction prices. Terms cash or installments. Therefore you can see one, greatest chance ever offered, the cash must speed and music teacher will be on hand to demonstrate, for any reason why, we don't pay commissions; if you get the piano you get the benefit; come and self, examine our nice stock.

The public will be pleased with their reasonable prices, their high-salaried sales agents, their courteous treatment, no place for you to be annoyed, nothing too large or too small for them to look around little or nothing to buy, we look out for the whole or part to the right party; I would prefer to sell to a person having from $5,000 to $10,000 capital; business long established, paying big and growing; will bear the strictest investigation. Boston Americus.

AN AUCTION SALE

Why pay $200 more for a piano because it is on a swell street, we have nearly every standard piano in stock at the lowest possible prices and on very easy terms; we have no agents to pay, no rent to pay in every piano; free delivery everywhere in unmarked packages; every piano guaranteed and thoroughly tuned; reminder will be where you see the red flag, 725 Shawmut av., Roxbury; any Washington st. car to cor. Williams st.

A MAN ONCE SAID

He would some day own a Piano, but he always put it off with the idea he could not afford it, etc. Now, if we can show you a plan whereby by the outlay of a few pennies a day you may possess one of the best pianos in the world, would you try it? If so, and you want further particulars, cut out this coupon.

Cut out and mail the coupon TODAY.

The Wood Piano Co.
180 Tremont St.,
Boston, Mass.

Gentlemen: Please send me further information as to how I may become a member of your Piano Club. Also send your catalogue, price, terms and all particulars.

Name.....

Address.....

City.....

State.....

WOOD PIANO CO.

180 Tremont St.

LINCOLN & PARKER,

211 TREMONT ST.—Eastern representatives for Mason & Hamlin, Parkard, Lester and Hobart M. Cable pianos. Warerooms in New York and Worcester also. Tel. Rox. 2100. LINCOLN & PARKER, 211 Tremont st., opp. Hotel Touraine, one flight.

CHEAP uprights, $85 to $150; some of the best pianos made are here; $2 and 70 Union st. Write names to get you to and sell something for $2 to $5 per month; no interest. Open Saturday evenings. PEIRCE & STORY, 872 Washington st., Boston. Established 1859.

MISCELLANEOUS.

WEST END DISPENSARY

No. 9 Cambridge st., Boston; 85 Ask who desire free examination and treatment call 9 a. m. to 4 p. m.; Sundays 10 to 4. Open saturday till 9 p. m. Expert physicians in attendance, including BLOOD POISON SPECIALISTS. No students. All diseases treated, acute and chronic. Call or write.

WILL BUY stocks of fireworks left over from last year. Address at once 2 272, Boston Americus.

MINIATURES painted on ivory, 1st class work. For terms address B 283, Boston American.

$3 GLASSES $1, gold $5 plates $3.50. A. E. GROVER, 122 Washington st.

BOARD AND ROOMS.

A—ELEGANT large cool rooms, day or week, all conveniences. 1 Rose st.

A NICE furnished sq. room for light house keeping; all modern conveniences; hot water and gas. 282 Shawmut av.

ATTRACTIVE furnished rooms, housekeeping, good neighborhood. X 271, Boston Americus.

CANDY ROOMS, rent cheap, improvements, better call. 146 Concord st., near Tremont.

FURNISHED rooms for light housekeeping, privilege of kitchen, 6 Moreland st., Roxbury.

HOUSEKEEPING rooms, 2 and 3 rooms and set; 3 rooms to private family; rent, $9 to $10; housekeeping allowed; rent $10 to $12 per month; permanent. P 209, Boston American.

LIGHT FUR, bedroom and parlor, also 2 connecting rooms for L. 3 for housekeeping; reasonable prices. 411 Tremont st.

NEWLY FURNISHED front and side room, desirable location, private family; handy to steam and electricity; bath and all improvements. 4 Bolton st., Roslindale, suite 2.

NEWLY Furnished rooms to let, day or week, Dickens st., near Col. av. Address B 1, Boston American.

NEWLY furnished sunny furnished rooms, day or week, all conveniences. 79 Dartmouth st.

NICELY FURNISHED sunny rooms, first and second floors; suitable for light housekeeping; 2 rooms and bath; 2 rooms; rent reasonable. 1,000 Tremont st., Boston.

NICELY furnished front room, suitable for 2, also square and side room; summer prices; privilege; telephone. 1,000 Tremont st.

NICELY furnished sunny room, nicely furnished, all front, first floor, $1.25. 1,000 Tremont st.

NICELY furnished sq. room, all furnished square and side rooms, day or week; telephone. 1,000 Tremont st.

WARWICK PARK—Front parlor, with piano, use of kitchen; rent reasonable. 1 Warwick park.

17 LACONIA ST., 15 GROTON ST.—Light housekeeping rooms, running water, $2, $2.25.

43 CHANDLER st., near Tremont—Large furnished sq. room, also square and side room; summer prices; privilege; telephone.

A NICE furnished room, with board, convenient to Boston; also can use 20 new aviels; farm. Employment office, 27 Washington st.

SITUATIONS WANTED—Male.

A YOUNG man, 18, experience in ice cream making, wishes position; can drive horse; will learn candy making. WILLIAM HOPE, 94 Monument st., Charlestown.

A YOUNG MAN, 25, good education and ability, 4 years' experience in wholesale grocery business, desires employment; can furnish the best of references. Address 1 Boston Americus.

ACTIVE REPAIR shop on motor boats wants a good man. Address B 1, Boston American.

BAKER—Wanted, position as cook; European and American; hotel experience; would like to make engagement. 2 Gilbert place, off Dickson st., Cambridge.

BAKER—All-round man wants day work as foreman; country preferred; steady man for steady work. Address B 1, Boston American.

CHAUFFEUR, 27, wants position; referred, experienced; can repair and tune any car; strictly temperate, strictly industrious. ALONZO, 1,000 Tremont st.

CHAUFFEUR would like a position driving 5 passenger touring car; experienced; references. Driver and repair. LEE HARTFORD TOURING CO., 1,000 Tremont st.

CHAUFFEUR, machinist, temperate, steady habits, desires position; references. JOSEPH FOLEY, 1,000 Tremont st.

CHAUFFEUR, young man, desires position as chauffeur; C. C. A. school. 1,000 Tremont st., city.

CHAUFFEUR wants position, good references; can furnish bond if required. GROVER MOORE, 1,000 Tremont st., Boston.

CHAUFFEUR, strictly temperate, wishes position operating gasoline car; careful driver; do repairing. C. A. L., 44 Kilsyth st., Dorchester.

COACHMAN, Scotchman, 40, married, first class, fond of horses, wishes steady lodging; also wife for housework. P. WALKER, 676 Mass. av., Boston.

COACHMAN, groom, position wanted. Careful driver and gentleman. BOX 16, South Hanover st., Hanover, Mass.

COACHMAN, groom, gardener, wants steady situation or will do other work; good habits and references. 1 Hall st., Dorchester.

DRUGGIST registered, wants situation; eight years' experience; can furnish best of references. M. E. ROSE, Meriden, N. H.

ELECTRICIAN, wishes a position as engineer; 5 years' experience; can also handle automobile; good reference. 1,000 Tremont st., Boston st., East Dedham.

ENGINEER, long experience, temperate, reliable, desires position; gasoline launch, motorcycle and woodworker, wants position. 1,000 Tremont st., Boston, Mass.

ENGINEER, first-class license, wants position, good mechanic and electrician; ten years' experience. 1,000 Tremont st., Dorchester.

ENGINEER, 2nd class license, desires steady position; 5 years' experience. ENGINEER, 510 Chestnut st., Roxbury.

EXPERIENCED BAKER on bread, cake, pie, cream and candies, wishes position; best of references. BENJ. ALBERS, 14 Lynde st., Boston.

ITALIAN YOUNG MAN wants position; reliable and honest. 1,000 Tremont st., Boston. REALF PISCO, Wendy's pl., Boston.

JANITOR—American gentleman employed in retail shop, wants position as chauffeur on Sundays or evenings. 1,000 Tremont st., Boston.

LICENSED CHAUFFEUR, strictly temperate, careful driver and good repair man; go anywhere with responsible party. 1 Bar 20, Milton, Mass.

MAN understanding music very well wishes to learn printing office work to make himself useful; different instruments, wind and string. L. V., 5 Smith st., Roxbury.

MANAGER or waiter; references given. C. S., 84 Bay State road, Boston.

NORWEGIAN, with 26 class lic., wants position as engineer; can also handle automobile; good reference. 1,000 Tremont st., Boston.

OFFICE ASSISTANT, reference, efficiency, experienced, responsible; salary reasonable. 1,000 Tremont st. Tel. Tremont 6-2-3-4.

PAINTER, all thoroughly good; city or country.

POSITION wanted in automobile repair shop; have some experience. 1,000 Tremont st., Boston.

PRINTER, 5 years' experience, wishes position; can furnish best of references. EUGENE WILKINS, 53 Irving st., Roxbury.

A PORTER in store or night and day clerk in hotel by a young man from Vermont. H. C. KEELER, Box 660, Lexington, Mass.

SHIPPING CLERK, porter or assistant; good references; experienced. L. K., 1,000 Tremont st., Boston.

STEAM fitting helper wanted by a young man; 2 years' experience; can furnish best of references. Address M. R. FOX, Box 128, Newtonville, Mass.

WORK or the day, washing, ironing, cleaning, by E. M., 3 Bond st.

AGENTS AND SALESMEN.

HUSTLING MEN and women, $3 to $5 daily; household necessity; sells on sight; exclusive territory. BROWN SPECIALTY CO., Worcester, Mass.

HELP WANTED—Male.

A HUNDRED firemen and brakemen on Massachusetts, New York and other railroads; age 20 to 35; strong, good sight and hearing; experience unnecessary; we will instruct you; become railroad men; $60 to $100 monthly; become conductors and earn $150; positions awaiting competent men; send stamp for particulars; name position preferred. RAILWAY EXCHANGE, 227 Monroe st., Brooklyn, N. Y.

FIRST CLASS plumber wanted at once; one who understands country work; state age, experience and wages. B. HILT, Mansard Mansion, Boston.

BOSTON SCHOOL OF PIANO TUNING—Instruction and use of tools; send for illustrated catalogue. 257 Washington st.

BOY to collect and deliver bundles, $4.50 per week. GEORGE E. BROWN, 94 Arch.

CARRIAGE PAINTERS—1 good body man, 1 second-hand; cause ready for work or write. ISAAC ALLEN, carriage and sign painter, South Easton, Mass.

COYNE'S BOSTON PLUMBING SCHOOL—At practical work; instructor licensed plumber; day and evening; send for catalogue. 121 Hanover st., Boston.

HALL'S BARBER COLLEGE, 814 Washington st., Boston—Good share, 2c to 15c; haircuts, 5c; shaving, 1c; shampooing, 2c; manicuring, 5c; we guarantee to learn barbering; positions, $10 to $18, coming in daily.

MEN WANTED

AUTOMOBILES.
Full instruction, $15. Day or evening. Come to the only school in New England that teaches on 1-2-4 cylinder automobiles. Expert instructors. Call or write for catalogue; state time, range and age to suit you.
NEW ENGLAND AUTOMOBILE EXCHANGE SCHOOL,
42 Washington st., Boston.
Near corner Hocking and Tremont sts., Boston.

MEN wanted to take our auto-sanitation course in building, repairing and road work; largest auto-sanitation school in the world; we have vehicles to practice upon; thoroughly instruct you on show you through; 2 weeks' course; easy terms; call or write for catalogue. AUTO-SANITARY SCHOOL, Freeport st., Dorchester.

MEN to learn automobile driving and repair business; complete course $25; send 2c. stamp for catalogue. THE CITY SCHOOL, 541 Tremont st., Boston, Mass.; Worcester, Mass., 221 Main st.; Providence, R. I., 1,000 Main st.

MAIN SPRINGS, 35c.—put in waiting, warranted 2 years, 1,000 Tremont st., Room 209 Tremont st.

SHEET METAL WORKERS

KEEP away from Boston; strike on. Per order Local 17.

WANTED, PIANO TUNER—Young man of good habits, to take position with reputable piano concern; must be a first-class tuner; will be assisted in repairing; please state full particulars; salary expected; also state if you can furnish bond. Address Steinway Piano Co., 162 Grand st., Norfolk, Va.

WANTED—Boy to learn the printing business; steady employment; will be given opportunity to learn the business; apply in person or by letter to MARINE RECRUITING OFFICE, 25 Sudbury st., Boston.

WANTED—First-class monitor hands on plain, ornamental and fancy work. ANTHONY & ANTHONY CO., Wakefield, Mass.

WANTED, a master mechanic. Apply CHAS. L. HALL & CO., 62 Spruce st., E. Cambridge.

WANTED—Bricklayers and plasterers; new year from Lynn; open shop. BRICKLAYERS' UNION.

WANTED—Cabinet makers on antique furniture; steady work; good wages. CHARLES THROCKEL, Tremont st., Boston.

WANTED—2 white men, with references, experienced; floor and window cleaners; call 9 to 12, 1 Rose st.

WANTED—Lathing and carpenter work. Call 60 Washington st., Somerville.

WANTED—Sawyer and man to run buff planers; state wages. Address B 1, Boston American.

WANTED—Young man to learn the printing business; steady work; good wages. FELT-VICTOR CO., 119 Summer st.

TAILORESS wanted a one on shirts and coats, steady work; good wages.

WHOLE WORLD OF SPORTS COVERED FOR THE BOSTON AMERICAN BY ITS CORPS OF EXPERTS

COUNTRY CLUB RACES WILL BEGIN TO-DAY

This is the opening day of the Country Club races at Clyde Park. There are five events on the card, and every race has been well filled with the best quality of horse flesh in this part of the country.

The feature will be the Duke's Cup, and Hylas, a clever steeplechaser, owned by Thomas Hitchcock, Jr., is the favorite for the honors. Hylas will carry 150 pounds, and Ray, who knows every inch of the country club course, will be astride.

Hylas has started only twice this season. On his first trip he beat Royal Flush with ease at even weights, carrying 146 pounds. On his last appearance Hylas was one of the starters in the Empire State steeplechase at Gravesend, but fell. Since then he has been receiving special attention so as to fit him for the Brookline competitions.

Mr. Hitchcock, the owner of Hylas, thinks that he horse is ten or fifteen pounds better than last season, when he won the Country Club Annual with 142 pounds up. It is generally admitted that the horse that Hylas will have to beat will be Grapman, which will be ridden by his owner, William C. Hayes.

In the Duke's Cup race The Lad may prove a dark horse. He is owned by Mr. Pfizer, whose light-weight Dick Roberts last year unexpectedly won the race over the favorites Exhumier and Ironmaiden.

There are other strong horses in this race, notably Gamecock, who at 151 pounds, ought to be able to give a good account of himself.

There are eleven probable starters for the Challenge Cup, and the favorite will probably be Pure Pepper, who will be ridden by his own Harry E. Page. Last year Pure Pepper won the Myopia steeplechase, carrying an impost of 158 pounds, and in the Challenge Cup race this afternoon will have to carry 153 pounds against Wilfonson, whom he defeated last year, and Orthodox, whom Hitchcock expects to win with.

All three will carry the same weight, and they are the class of the entries.

The other three races have been well filled and the large crowd, which is expected to attend, will undoubtedly be treated to some rare sport. The first race will get under way at 3 o'clock. The probable starters are:

The entries for to-day's races follow:

FIRST RACE—Hack race; purse, $250; one mile: Ferocious 150, Ecker Leaf 150, Captain Hamm 150, Blue Print 150, Toffano 150, Annie Russell 150, Lady Marco 150, George Keene 150 and Lucky Ben 150.

SECOND RACE—For three-year-olds; $400 and upward, purse $300; three-quarters of a mile: Mosaic 128, Gethsamne 128, Aiello Round 128, Mary 128, Adios 128, May Not 128, Star and Garter 127, Peanuts 127, Pure Gold 126, Cadeau 121, Lou Dan 128, Killarney II. 140, Rhette 115.

THIRD RACE—For four-year-olds and upward; for horses that have not won a race under Jockey Club rules within twelve months of date of entry; purse $500; one mile: Gallant 152, Moorbrook 147, Ben Hur 137, Lady Lee 144, The Bard 142, Andiamo 142, Captain Hamm 144, Adios 152, Star and Garter 144.

FOURTH RACE—The Duke's Cup: Steeplechase by the Country Club, value $250, about two and one-half miles: Boffo 150, Kinsman 143, The Lad 152, Grandpa 152, Judge O'Gin 143, White Cross 153, Saltire 150, Maximilian 150, Cheerchatchike 146, Homerus 126, Marcella 131, Gen Meadowsides 153, Game Cock 151, Hylas 156.

FIFTH RACE—The Challenge Cup (presented by the Country Club); value $250, about two and one-half miles: Boffo 142, Dunbeath 140, Orthodox 142, Wilfonson 137, Highball 142, Pure Pepper 153, Maximilian 146, Pelfree 140, Pure Pepper 153, Valiant 147, Star and Garter 145.

RACE WITH HUB CREW IS OFF

WORCESTER, June 14.—The Worcester High School eight-oared crew will not race the all-Boston schoolboys' eight-oared crew at the lake this year," was the statement made by Manager Fred Creele last night. "Furthermore," added Creele, "I have received no communication whatever from the Boston crew's manager, and at that we would not race, as we have been in training since December, and are tired of it. Since the race with Springfield High crew at the lake Saturday many of the boys have taken a broken training, and it would take at least three weeks for us to get back into form for the race. Of course, the boys are willing and even anxious to race the Boston crew, but we cannot now."

EWING AND ODWELL OF REDS

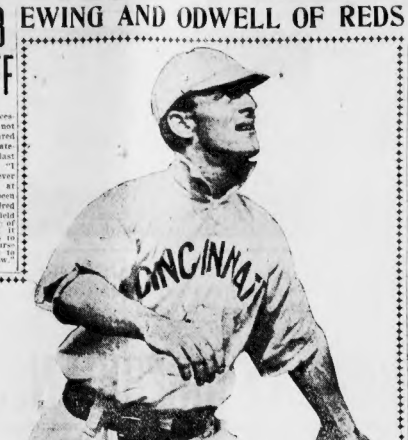

OUTFIELDER ODWELL.

PITCHER EWING.

Two stars of Reds Team, who will open a series in the Hub To-day.

COLLINS SAYS HE'LL GET MORE NEW MEN

BATTING ORDER.

BOSTON.	ST. LOUIS.
Parent, s.s.	Hartzell, 3b.
Stahl, c.f.	Jones, 1b.
Grimshaw, 1b.	Stone, l.f.
Bedient, r.f.	Hemphill, c.f.
Collins, 3b.	Wallace, s.s.
Hayden, r.f.	O'Brien, 2b.
Lewis, l.f.	Niles, r.f.
Armbruster, c.	O'Connor, c.
Young, p.	Smith, p.

Special to the Boston American.

ST. LOUIS, Mo., June 14.—It rained from dark to dawn last night, leaving the question whether a game would be played to-day or not open to discussion. McAleer said the game would be called if there was any chance of playing it.

Colonel Jimmie got into the fray himself yesterday, but was unlucky enough to bump Gabe Glade at his best and to add to his troubles, strained his injured leg again by failing in an effort to stop O'Brien's bunt in the eighth inning. He pluckily continued to the game and if no bad result develops will play regularly in future.

Peterson and Young both asked to be sent in yesterday, but in view of developments, Collins probably in for the best possible selection, as barring accident no legitimate baseball would have waxen Glade. It seemed strange to see Buck Freeman, once the terror of major league pitchers, sit on the bench while a youngster savored in the right.

Selbach and Stahl made great catches yesterday in the second inning. Either one of the trio of slugs of Hemphill, Wallace and O'Brien would have been good for a home run had they gone past the fielders. The two clouts Stahl pulled down were landed home runs.

Collins intimated that there would be some new material on the team before long, but declined to mention names.

Meaker's tribe suffered a loss when Jack Powell, who is in rare form right now, received a strained back and will probably be out of the fray for a week or ten days.

Yesterday's game went to the Browns, 1 to 0, in ten innings.

Glade was in great form. For seven innings he held the visitors without a hit, and during this time only two of them got to first base, one on error and the other on free transportation. Wallace broke the ice in the eighth with a single, but he was out stealing.

Glade also had a good day. In the ten, holding the Browns well in hand up to the tenth inning, or to this time Boston was the only Brownie on first and third base for a safety.

The Browns won out in their half of the tenth by pinch hitting. Hemphill led off with a mighty wallop to center, which the latter handled in championship form. Wallace stepped out briskly, duffed poke back of first that Grimshaw trod hard for, but would not quite reach the ball bounding out of his mitt. O'Brien was an equal to the emergency, rapping one to Stahl, but Niles's Texas Leaguer in right head put Wallace on third, from which point of vantage he scored the only run of the bitterly contested game when O'Connor singled to centre.

AMERICAN LEAGUE

HOW THE CLUBS STAND.

	Won.	Lost.	P.C.
New York	32	15	.681
Philadelphia	28	18	.609
Chicago	27	19	.587
Detroit	25	21	.543
St. Louis	19	27	.413
Cleveland	17	28	.378
Washington	15	30	.333
BOSTON	14	29	.326

GAMES YESTERDAY.

At St. Louis—St. Louis 1, Boston 0 (10 innings).
At Cleveland—New York 3, Cleveland 2.
At Chicago—Chicago 4, Washington 3.
At Detroit—Philadelphia 7, Detroit 3.

GAMES SCHEDULED TO-DAY.

Boston at St. Louis.
New York at Cleveland.
Philadelphia at Detroit.
Washington at Chicago.

BIG GAMES AT REVERE ON MONDAY

Some sport will be witnessed at Oak Island Grove, Revere, next Monday, when the crack athletes around New England will compete in the open handicap games to be held by the Revere and Chelsea Aeries of Eagles. Handsome prizes will be given the winners, which are now on exhibition in a Washington street hotel, and for the big event of the day, the 10-mile run, a solid gold watch will be given to the winner.

The time for receiving entries has been extended until Saturday night, and should be sent to S. S. Mahoney, 107 Garfield avenue, Revere.

The pick of local athletes have already sent in their entries and Tom Cronin of South Boston, who won a prize at the Olympic games in Athens, will compete in the jumps. The events are open to all registered amateurs and the programme is as follows: 100-yard dash, 440-yard run, 880-yard run, one mile run, hop, step and jump, running broad jump, putting the 16-pound shot, an open team race and a 10-mile handicap race. A hot ball game will also be played between the Pioneers of Revere and the J. O. E. club of Chelsea. Both teams are evenly matched and have been bitter rivals for years.

GOLFERS OFF ON TOURNEY AT BRAE BURN

Special to the Boston American.

WEST NEWTON, June 14.—Another one day around the Brae Burn links in record condition for the first round of the fourth annual amateur championship of the Massachusetts Golf Association. A large gallery was on hand to watch the play of A. G. Lockwood, Allston, the present champion, and Wyne E. Stiles, which started at 10:30. The former against whom he is to give the champion the hardest run in the tournament so far played.

Stiles was a bit out of form yesterday on account of lack of practice. This morning he teed off with an excellent drive, and for the first holes played in good form leading his admirers to believe that the battle will extend to the last hole.

Other matches started as follows:

10:30—W. E. Stiles vs. A. G. Lockwood.
10:30—R. D. Angier vs. F. H. Burt.
10:40—J. G. Thorp vs. W. C. Chick.
10:40—J. F. Alsop vs. W. L. Tucker.
10:50—T. G. Stevenson vs. H. T. Bond.
10:50—Templeton Briggs vs. L. A. Young.
11:00—R. S. Lyons vs. L. D. Pierce.
11:00—C. L. Becker vs. S. W. Whittemore.
11:10—H. Crocker vs. R. H. Dudele.
11:15—C. Y. Croker vs. J. B. Hylan.
11:20—C. S. Cook, Jr., vs. Ray Ingalls.
11:25—R. B. Lowell vs. H. Noyes.
11:30—R. W. Brown vs. W. R. Millar.
11:35—A. C. Anderson vs. W. L. Tucker.
11:40—C. B. Cory vs. R. A. Leeson.
11:45—J. R. McLaughlin vs. L. A. Gunion.

BEALS WRIGHT WON'T LOSE A FINGER

LONDON, June 14.—Beals C. Wright, the American tennis player, to-day denied the reports that he is likely to lose a finger as the result of the injury to his hand which will keep him out of the contest for the Davis cup.

Mr. Wright expects to have fully recovered by next week, and he says there is no danger of anything to him that will not be able to play in the games for the cup, however, as they begin on Monday.

CONN. LEAGUE RESULTS.

At Hartford, New London, 8; Hartford, 4.
At Bridgeport, Springfield, 6; Bridgeport, 3.
At Holyoke, Holyoke, 6; Waterbury, 2.
At Meriden, New Haven, 3; Waterbury, 2.

BALL CLUBS ON COAST TO BE HELPED

NEW YORK, June 14.—Steps were taken in this city yesterday by baseball men to help the Pacific Coast League. This organization was thrown out of its stride by the San Francisco disaster and will have to drop its schedule unless assistance is rendered by the prosperous leagues of the East.

It was decided at a conference between Gary Herrmann, representing the National League; John E. Brush, for the American League, and P. T. Powers, J. H. Farrell and T. J. Bryce, representing the National Association, to call upon all the leagues represented for unpaid contributions.

The National and American Leagues and the National Association will be asked for $500 each, all major league clubs for $150, and all Class A clubs for $100 each, Class B clubs $50, Class C for $25 and Class D for $25.

All clubs will be asked to send their donations to the headquarters of the league.

MEN CURED TO STAY CURED

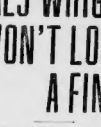

MEN CURED TO STAY CURED

THE BEST TIME

to be cured of any ailment peculiar to men is now. The longer you wait, the more it costs.

THE BEST PLACE

for men who want to get well quickly is—

Open 9 A. M. to 8 P. M. 164 Fremont St.

DR. WEINSTEIN

BOSTON BLUES HAVE A SERIES AT ROCKPORT

Boston Blues, the star hitting club of the Hub, who offered to play Roslindale for the big laurels, have a provisional series arranged now with the strong Rockport team for the championship of the old Bay State, best two out of three, double-header on Independence Day, probably holding battle some Saturday in July to be the goods.

In telling why he was obliged to pass up Bill Doyle Lenis, after waiting a week for the Roslindales to cover a forfeit placed by the hands of the BOSTON AMERICAN last week, Manager O'Connor of the Boston Blues chirped:

"Money talks. We put up the goods. Ferris failed. As Roslindale has a $1 overall team who have more ridiculous the name of Roslindale, it's up to them to play it out. Any fast club covering that money with the BOSTON AMERICAN can now get us for a series."

GUNTHER WANTS BOUTS.

George Gunther, the Melbourne Kid pugilist, is now in New York and wants to fight any of the local scrappers at catch weights and would like to clash with Sam Langford. Gunther will box any man in the world and not argue over ten or fifteen pounds.

COLLEGE GAME RESULTS.

Harvard, 2, Brooklyn, 0.
C. of P., 3; Princeton, 2.
Yale, 6; Brown, 0.
Colby, 3; Bates, 1.
Carlisle, 11; Franklin and M., 0.

REDS ARE NOW IN HUB FOR A SERIES

BATTING ORDER.

BOSTON.	CINCINNATI.
Bridwell, s.s.	Huggins, 2b.
Tenney, 1b.	Seymour, c.f.
Bruin, 3b.	Kelley, l.f.
Dolan, c.	Barry, 1b.
Howard, r.f.	Odwell, r.f.
Dolan, l.f.	Corcoran, s.s.
O'Neil, c.	Lobert, 3b.
Strobel, p.	Seibold, c.
Dorner, p.	Wicker, p.

It's a great combination which comes to the Hub to-day to meet the Tenneyites in the series. Joe Kelly and Ned Hanlon, two of the foremost fixtures on the National diamond, leading the Reds of Cincinnati, launch the end for the first time this season and there will be a great roundup of the fans to give the Cambridge player proper greeting and get a line on Hanlon's work since he gave up his berth with the Trolley Dodgers and switched to the Reds.

The diamond purists will come over from Gotham where they have been making interesting for Mclvor and his Giants and they will be fit company for the locals as they are one above them in the standing.

By flipping the Reds a few times the Walpole Street nine may be able to slip them the hook for last place.

It was good ball playing that won the third and concluding game with the Cardinals and Pfeffer won out from Eagan in a pitchers' duel. The home team played like pennant winners from start to finish and equalled Pfeffers star twirling by remarkable fielding twice.

Several plays were reeled off that exercised the crowd and brought great praise for the individuals contributing them.

It was Pfeffers best performance of the year and his record was ten strikeouts and in three different innings he fanned two of the batters.

With the help of little Bates he got out of a hole and place in the fourth, when the bases were filled and Marshall drove to left center, Bates turning a complete somersault getting after the ball but clinging to it and saving three runs as two were down at the time.

A double play by Shannon after Raub had singled in the next inning gave the Cardinals their only run.

Bates not only shone in the field, but at the bat he was "it," as he got the only two runs for his team, getting to base on single each time.

Brilliant fielding by Howard, Smoot and Arndt were features.

NATIONAL LEAGUE

HOW THE CLUBS STAND.

	Won.	Lost.	P.C.
Chicago	33	14	.702
Pittsburg	32	17	.653
New York	30	19	.612
Philadelphia	26	22	.542
St. Louis	23	31	.426
Brooklyn	21	31	.404
Cincinnati	21	34	.382
BOSTON	17	34	.333

GAMES YESTERDAY.

At Boston—Boston, 2; St. Louis, 1.
At New York—New York, 2; Cincinnati, 1.
At Philadelphia—Pittsburg, 5; Philadelphia, 4.
At Brooklyn—Chicago, 6; Brooklyn, 2.

GAMES SCHEDULED TO-DAY.

Cincinnati at Boston.
St. Louis at New York.
Pittsburg at Brooklyn.
Chicago at Philadelphia.

CHANCE TO FACE BASTABLE.

Boston Blues, speedy Bastable pitching, want a game away from home for guarantee on Saturday next, and two battle Bunker Hill Day. South Quincy, whom the Blues buried Memorial Day, or some live club, like Reading, Peabody or Stoughton. Manager O'Connor, No. 3,167 Washington street, Boston.

N. E. ENGLAND RESULTS.

Worcester, 1; New Bedford, 3.
Lawrence, 4; Haverhill, 0.
Lowell, 5; Fall River, 4.
Manchester, 3; Lynn, 2.

GOODMAN WILL MEET NEARY CHELSEA FIGHT TO-NIGHT

Those sizzling mitt artists, Kid Goodman and Charley Neary of Milwaukee, will clash against each other at the Peribina rink to-night in a fifteen-round battle, which should develop into one of the hottest seen in the local ring for some time.

Such a fiery pair have not faced each other for some time and the slashing style which both use to win with will be on tap every instant and it will be surprising if the two can stand up under the terrific onslaught that will be handed out.

Goodman is likely to reign favorite, as he should, being a home product and having fought a draw with Neary of six rounds out in his own town, which was never known to give the visiting boy any the better of the argument.

Neary is favored by many, for his game battle with Jimmy Briggs, who is as tough as they make them, and the Beertown boy's exhibition won him a lot of respect for that reason he will enter the ring with a good sized following.

As both are possessed of unlimited speed as well as carrying a dynamite punch, it would not be surprising if something dropped before the full time expired. Either boy can stand a lot of punishment and still be dangerous, which leaves the result much in doubt.

Neary beat Briggs by body punching and this style is apt to be King Kid's finish. He will surely be badly pieced if he allows Neary to wallop his hide the same way he did to Briggs. On the other hand, the Kid has a wonderful record to the jaw which travels but inches, yet when the business, and there are few who can avoid getting it some time during a mill.

There are good preliminaries on the list, with Joe Geary matched with Bobbie McGrath in a semi-final bout. Willie Riley meets Billy Connolly and they will go a fast pace for six rounds.

Amateur Baseball Notes

Walnut A. C., 12-15 years. Away from home field engages. Frank W. Orcutt, No. 1,761 Washington street.

* * *

Rambler A. C. Juniors of East Boston, 10-11 years. Half expenses. F. H. Calhoun, No. 27 Lexington street, East Boston.

* * *

Boston Blues. Two games on June 17 with strongest semi-pro. teams. Reasonable guarantee. E. J. O'Connor, 3,167 Washington street.

* * *

St. Charles Baseball Club, open dates, June 16, 20, July 21 and 28. Reasonable guarantee expected. John F. O'Brien, No. 12 Porter street, Woburn.

* * *

Mariners of Cedar Grove, Dorchester, Claim championship. 15 first-aid championship. R. Walsh, No. 55 Malvern street, Dorchester.

* * *

Commonwealth, Dorchester, 15 years average. D. Daley, No. 57 Coleman street, Dorchester.

* * *

Young Colemans of Dorchester, 9-10 years average. F. Neuman, No. 55 Coleman street, Dorchester.

* * *

Mystics of Lynn, 16 years. O. A. Olsen, No. 17 Walden street, Lynn, Mass.

* * *

Willows, 16-17 years. Open dates during June, July and August. Thomas Clemmion, No. 116 Child street, Jamaica Plain.

* * *

Gate of Heaven Alter Boys, 15 years. With uniformed teams only. William A. Roach No. 37 P street, South Boston.

* * *

Brookline Independents, 17-18 years average. Harris, No. 7 Perry street, Brookline.

* * *

Tigers of East Boston, 13-14 years. Half expenses. O. E. Stanton, No. 16 Cottage street, East Boston.

N. E. LEAGUE STANDING.

	Won	Lost	Pc. won
Fall River	21	12	.636
Lawrence	20	15	.571
Lowell	19	15	.559
Lynn	19	18	.514
Manchester	17	17	.500
Haverhill	14	21	.400
Worcester	14	22	.389
New Bedford	13	23	.361

EASTERN LEAGUE RESULTS.

At Jersey City—Jersey City 3, Providence 2.
At Buffalo—Rochester 12, Buffalo 6.
At Toronto—Montreal 7, Toronto 6.
At Baltimore—Newark-Baltimore—Rain.

LONGWOOD TENNIS TO-DAY.

The Massachusetts lawn tennis championships begin to-day at Longwood, and there is a splendid field of sixty-four entries, including all the local cracks. The ones entered form a hard lot to pick a probable winner from.

READ'S
QUALITY SPORTING GOODS
FISHING TACKLE
Sole Agents for OLDTOWN CANOES
Everything in AUTOMOBILE SUPPLIES
Ladies' BICYCLES Men's
TENTS and CAMPING OUTFITS
ESTABLISHED 1826
WM. READ & SONS
107 Washington St., Boston Mass

YACHT STOVES, PRIMUS, KHOTAE, JUWEL and GASOLENE STOVES
We are the headquarters. You can see each one in operation. Stoves made to order.
GLOBE GAS LIGHT CO., 77 and 79 Union St.

MINARD'S KING OF PAIN LINIMENT

MINARD'S KING OF PAIN LINIMENT

is the most effective, economical and clean-to-use external cure for neuralgia, pleurisy, stiff, twisted joints, sore, strained or lamed muscles, tired, aching feet, any pain or ache, and never fails to quickly relieve all

RHEUMATIC PAINS

TRADE MARK
CURES MEN & WOMEN
The Big C for private diseases, inflammations, irritations or ulcerations of mucous membranes. Painless, and cannot stricture. Prevents contagion. Sold by Druggists or sent in plain wrapper, prepaid, on receipt of $1.00. Circular sent on request.
The Evans Chemical Co.
CINCINNATI, O. U. S. A.
PRICE $1.00

SAFE & CERTAIN
K. M.
This preparation is from one of the most eminent specialists in Europe. Has been used in actual practice for years. Is the most stubborn and painful cases in most every part of the body. Price $2.00 per bottle. Sold by Andrews, Kenney & Co., Harvard Station, Tremont, 542 Mass. Ave., corner of Appleton, 2,000.

ELECTRO-VIGOR
The only drug sold both by the week. Always reliable. Sold by Andrews, Kenney & Co., Wm. Read & Sons, Lougman, Shaw & Co., Hall & Ruckel, Evans Chemical Co., Cincinnati, O.
Write for my 96-page illustrated book, mailed free and sealed.
DR. S. J. HALL, 127 W. 42d St., New York.

HEARST'S BOSTON AMERICAN
Published Daily and Sunday at 60 and 62 Summer Street, Boston, Mass.
NEW ENGLAND NEWSPAPER PUBLISHING CO.
Entered as second class matter, March 20, 1903, at the postoffice at Boston, Mass.
Price: Daily, One Cent; Sunday, Five Cents.
Postage included for the United States (outside of Boston), Canada and Mexico.

Daily only:	
One year	$6.00
Six months	3.25
One month	.55
Sunday only:	
One year	1.50
Six months	.75
Daily and Sunday:	
One year	7.50
Six months	3.90
One month	.65

Boston American Daily Home Magazine

IF YOU WANT TO WIN IN LIFE'S RACE AVOID BORROWING; KEEP OUT OF DEBT

Beware the Worst of All Bad Habits

By Beatrice Fairfax

MOST of us have suffered from the "borrowed."

She borrows our clothes, trinkets, perfumes, anything that we have and she has not.

Car fare is one of her pet forms of borrowing. She never has the right change and always murmurs something about paying the next time, but the next time never — ah — comes.

It is an abominable habit this of borrowing right and left from one's friends and quickly fastens on the borrower a very undesirable reputation.

If you do not own the desired article yourself and have not the money to buy it, go without it.

Remember that every time you wear a garment belonging to some one else you are helping to wear it out.

Five cents seems nothing to borrow, but if you keep at it all the time the amount you owe at the end of a year's time is quite amazing.

Housewives are perhaps the most inveterate of borrowers. It is so easy to run in next door and borrow a little tea, sugar, flour, a few potatoes or anything they want in a hurry and haven't got.

Needless to say, not one-quarter of the things borrowed are ever returned.

I dare say, if every housekeeper kept count of the money value of the things borrowed from her during the year she would be astonished and indignant at the result.

The woman who starts to make a cake and finds she has no eggs or sugar to finish it should attend to her supplies before she begins.

As to the borrowing of money, that is the worst borrowing of all.

To owe money is to place yourself under an ever-increasing obligation.

Occasionally a girl writes telling me that she has borrowed money from a man, or allowed him to pay for some article of clothing for her.

I tell you, girls, that when you do that you make the greatest possible mistake. No man but your father or your husband or a near member of your family should ever pay for anything you wear.

When a woman asks a man to lend her money he cannot very well refuse, but you may be sure he thinks the less of her for doing so.

It is much better to do without a thing than to go in debt for it. Resist the temptation at the time and later you will be very glad you have done so.

It is so miserable to carry around a load of debt and obligation.

The wife who runs her husband into debt is a sad handicap to his career.

He will never get on if she hampers his every step by extravagance and debt. No extravagant wife is a credit to any man.

A young girl has no right to waste her father's money. It is hard for him to make it, and she should respect his labor.

Always pay your share when going any place unless you are specially invited to be some person's guest.

If you get on a street car and a man you know joins you, pay your own fare. Just because he happens to be riding on the same car is no reason why you should expect him to pay your fare.

You cannot be too particular in all matters relating to money. Be independent; place yourselves under obligations to nobody.

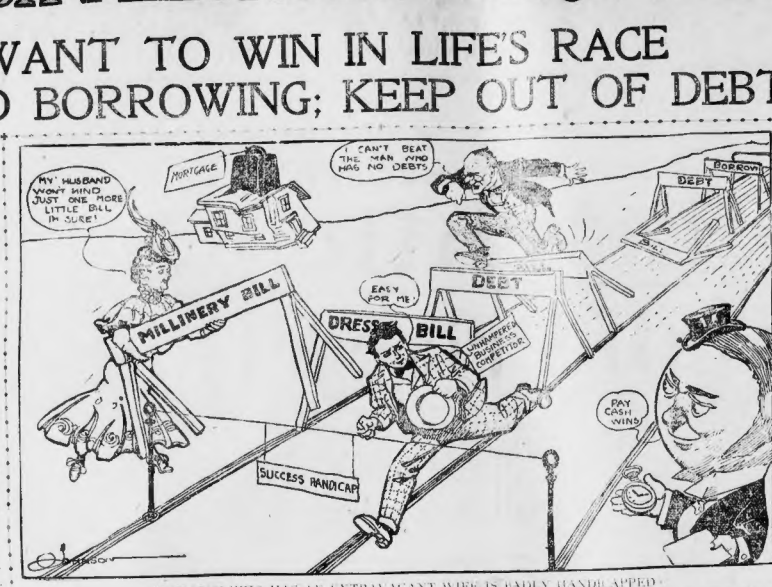

THE MAN WHO HAS AN EXTRAVAGANT WIFE IS BADLY HANDICAPPED

TAKE CARE OF THE WARDROBE

NEVER pin delicate materials on to the clothes line without placing a piece of clean paper between the fabric and the clothes pin, or a dirty line will appear on the material.

If any article has been scorched in ironing, lay it where the bright sunshine will fall direct upon it and the scorched part will be entirely removed.

Tar may be removed from either hands or clothing by rubbing well with lard, then washing thoroughly with soap and water. Apply a little turpentine to any paint stains. Rub well and patiently, and when cleaned hang in the open air to free the article from the smell of the turpentine.

White paper should not be used for wrapping woolen articles that are to be put away, for the chloride of lime in it will destroy the color of the fabric. Yellow or blue paper is the best to use.

ARE PROPOSALS OUT OF DATE?

NO two men propose alike, but so long as they do Well, it's an insult if a coward presumes to woo a girl; propose the girls don't mind how they do it — it makes a fool of her.

some folks think, but they are not exactly So she wants to be wooed and won by a man, not a cringing correct. A girl is sometimes very particular as heartsick simp.

to how a lover proposes.

If she loves him, you may say, she won't mind a bit; We do not need to discuss the man who goes in for but a proposal may be so put that a girl takes an heroics and implores, and, in general, makes a perfect ass instant aversion to the proposer. Many a man who fancied of himself.

he had no reason to do think to ask a girl to marry him has Very few girls would accept such as he, and it is well been astounded to receive a decided refusal, and I am for a fool to bound to make a proper husband.

quite sure it is the style of proposal which does the trick. Why won't men, if they want to marry girls, do it in a sensible For instance, take the patronizing proposal — no girl will way? Granted a proposal is a delicate matter, still it tolerate that for a moment. A man says practically, ought not to be a difficult task for a man to do it correctly: "Mary, I love you; indeed, I think I should like to marry and, seeing that most men who propose are most timid you; you seem to suit me; how does it strike you for and nervous with the girls, one marvels where the honor?"

difficulty lies; they need not be nervous with persons Of course, he puts it in a sentimental way, but his pro- whom they plainly are so well suited.

posal simply amounts to this — that he deems to be grant- Yet the fact does remain that although a man has ing the girl a favor by offering to marry her, and as any only to ask a girl for even ten years, he will be as nervous respectable girl is good enough for any man, why, girls as if it is possible for man to be when he pops the question. very naturally resent this style of proposal.

A plain, simple question has to be put, and the more Then we have the man who proposes by letter — a singu- plainly and simply it is put the better — the moment of larly poor specimen this, and one who would never make proposal is no time for fine words and seriousness, and the man who reca good husband. The man who proposes by letter, in fact, insults a girl; he as good as says he is afraid of ogizes the latter fact is not likely to fall in getting the her; that he is too cowardly to boldly ask her consent. answer he desires.

But why should a proposal be necessary at all? If a man and woman have been courting for a prolonged period, what does it mean? Does it not indicate that they want to marry each other?

Surely it does, and if this is so, why should there be a formal proposal?

Few proposals are made in these times; a man does not really propose to a girl he wants to marry her; he asks her if she will be engaged to him, and in nine cases out of ten it is the purest humbug if a man, after walking out with a girl, for a year or two, and courting her ardently all the time, actually asks for her hand in marriage.

The girl knows what he is after; she would not continue keeping company with and being courted by him if she was not prepared to marry him. Therefore, why a formal proposal?

Of course, conventionality is a power in the land, and it may be that some girls will take nothing for granted; they insist on being asked.

The natural result following on conceits is marriage, and therefore if a couple go about courting for a long time there may be no necessity for a stupid proposal. However, if a girl seems a trifle backward, a few hints will usually make matters straight.

The man who is sure that he possesses a maid's love has never need to propose — they just drift into the engaged condition without an effort.

"SHADOWS OF NEW YORK"

By Sidney Warwick

CHAPTER XLV.
Rumfit's Den

(Copyright, 1906, by American Journal-Examiner.)

After he spoke, Daddy Rumfit looked hard at Olga.

"It's no use denying it, my dear," he went on. "We know the stuff that tiverge did his pals out of was hidden away. We know, too, roughly, where you used to live. And, further, we've got a very shrewd notion that it's in that there tower at this blessed minute. That's the spot, eh?" watching her face closely.

A crimson flush was flaming in Olga's cheeks. The bitter degradation of it all stung her sensitive pride.

She had known enough not until the time of his arrest that her father for a and friend. She learnt now, to add the third charge to the cup of her humiliation, that not only had her father been a thief, but that he had not even been true to his associates in crime. Even then he had defended him.

And she actually remembered the time when she had loved, revered, respected her father!

The plunder of which the man spoke — the first direct hearing of its existence from the old gypsy woman, Hagar, who had told her that her father had hidden it safely away almost immediately before his flight and arrest.

It had been that stolen wealth that Hagar had urged her to use for herself on the night of her escape from the police, when she stole out on Blackfriars Bridge to Haggard's house to the gypsy woman's cottage.

Hagar had taken down a polished key hanging on the dresser, tempting her to it unwittingly.

"You know what the key unlocks for you, if you have a little sense of discretion, my dear, my lover, and no one will be the wiser. Why, you ain't going to throw it all away for a scruple? Take the key!"

Afraid of Nothing

And Olga had taken the key, but for a moment her purpose from that in the less scrupulous Hagar's mind.

That hidden plunder was the proceeds of robbery.

She suddenly changed her tone, and glanced at her husband's face and read his warning glance.

"Which latter step for a bit will no doubt be necessary," she broke out impatiently, "I won't trouble to defend myself to you against the charge brought against me — which no guilty if you will. But if I give you the information you seek, will you let me go and never molest me again?"

"We want a little more than information, my dear," said Rumfit. "There's a secret latent way of getting to the tower. I'm sure you've got to show me that — you'd have to pay a visit with some of us to that place, where your father stayed so long. Time enough to talk about other things — about saving your own skin — when we've reached the spot. What the mother and I says is, you've got your trouble with the police, why not come in with us? You'd be uncommonly useful, my dear."

"You mean turn thief?"

"Oh, you can use them ugly terms!" And Mr. Rumfit raised his fat and exceedingly dirty hands in protest. "I'm a bit selfish and unnecessary. What I mean is, if you're ready to go with your father and aside, why we could put you in the way of making a handsome living, as Easy as rubbing your hand, too, to earn your brains. Now don't dare to get up and bolt — then the law, ever a bit 'cute as though you'd got a name to be diagnosed by, would smartly scent that Mr. Rumfit think you're going to do with your picture pinned up all over New York and your friends to go to, eh? Chew the idea over a bit, my girl, and you'll jump at it."

Olga made no answer. She realized desperately how completely she was in the power of these people.

CHAPTER XLVI.
The Honest Tradesman

IF she refused to join them, they might betray her to the police. Beneath Daddy Rumfit's smooth tones she caught glimpses of the underlying vindictive nature.

The whole appearance of the man was repellent and evil; enormously fat, with a face of greasy, dusky and dull, fish-like eyes, he lay back in the greasy old armchair, as though the slightest exertion would be on his part to the unutterably fatigue. Only those eyes could light up with a malignant gleam, and a cat could not have moved more quickly and stealthily than Mr. Rumfit when he cared to rouse himself into activity.

Taking her silence for an inclination to agree to his offer, the fat man nodded across to her approvingly.

"That's sensible, my girl," he said, with his dull fish-like stare at her. "You think it over a bit and come around to our way of looking at it. A handsome living waiting for you, ain't to be sneezed at, now I'm into the secret

BLEW OUT GAS, MAY NOT LIVE

Julius Snyder, a Russian Jew, immigrant, overcome by gas at No. 182 Bryant street early to-day, is in a critical condition at the Malden Hospital, while a companion, Matthew Adler, who was also affected by the fumes has only partially recovered. Not familiar with the use of gas, Snyder blew out the light when he went to bed, without turning it off.

NEWS WAGON AIDS ILLUSION

At Wederland one can see in safety and comfort, without any concern as to the peran or property engaged, a most realistic scene of the beginning, the combat and the conquering of a fire, apparently in he square of a big city.

Viewed from the grand stand, it is seen to contai blocks of business houses, factories, hotels and private dwellings, with a circular park in the immediate foreground and thoroughfares radiating in all directions, alive with traffic. Vehicles of all descriptions, most noticeable a delivery wagon of the BOSTON AMERICAN, are driven through the streets.

With the opening of the show a rumble of wheels is heard in one of the side streets, and suddenly the BOSTON AMERICAN wagon is hurrying through the square with a young man in the rear selling the papers to the newsboys. Then the latest editions of the paper are on sale throughout the grounds and every body who visits Wonderland Park wonders how the BOSTON AMERICANS can reach the fire itself so quickly, as the baseball and final edition is on sale at Revere almost as soon as at the Park street subway station.

ROOSEVELT'S UNCLE DEAD

NEW YORK, June 14.—Robert B. Roosevelt, uncle of President Roosevelt, and a prominent figure in national politics, died to-day at his country home at Lotus Lake, Long Island. Mr. Roosevelt, who was seventy-seven years old, had been failing health since last Wi[illegible] He succumbed to a complication of diseases.

Unlike his distinguished nephew, Robert Roosevelt was a staunch Democrat, and was conspicuous in the councils of that party. He was United States minister to the Netherlands from 1888 to 1890, and during the second Cleveland campaign was treasurer of the Democratic National Committee. He served many times as a presidential elector. He was a great lover of out-of-door sport and an active member of societies for the protection of game.

Mr. Roosevelt was admitted to the bar in 1851, and after practicing for twenty years became a merchant, retiring some years ago. He was one of the first to espouse the "embalmed beef" that was fed to the American soldiers during the Spanish-American war.

BRIBERY REPORT READY.

The report of the bribery investigating committee of the Legislature may be presented to-day.

DEFENCE IN PREUSSER CASE

UTICA, N. Y., June 14.—Prosecution in the Preusser murder trial required but a very brief time in which to present the case of the people, and the defence is now on. The evidence was all to the actual killing of Myles B. McDonnell, by Preusser. Police Sergeant Lanahan testified that Preusser, after his arrest, said: "I have shot McDonnell; he did me a grievous wrong."

LAY PLANS TO GET MUENTER

NEW ORLEANS, La., June 14.—Erich Muenter, the Harvard instructor, wanted by the police for the murder of his wife, is in this city, and to-day extraordinary efforts to capture him were begun by local authorities. A man was answering Muenter's description has visited the city twice within the last week, coming from some place a few miles out on the railroad, where it is supposed Muenter is in hiding.

This Sale Starts Friday at 8:30 A. M. and Not Before. Come Early.

R. H. White Co.

Store Open Saturday Until 5:30 P. M. Early Closing Begins June 19.

Another Half Price Friday Sale

The respons to our last week's Half Price Friday Sale was so universal that we have decided to continue these End-of-the-Week Bargain Opportunitis whenever our buyers can secure lots of seasonable, desirable merchandise that we can offer our patrons at Half Price. At this seasa of the year many manufacturers and importers are anxious to close out special lots before inventory, and by paying **cash down** we ar able this week to offer our patrons the **Biggest Kind of Bargains.** Don't overlook any of them, but come in Friday and take adantage of this **Golden Opportunity.**

Remember, $2 Worth of Good, Dependable Merchandise for $1

Silks at Half Price

Plain Black Pongee Silk
A beautiful, lustrous silk fabric, splendid weight, with a close fine weave, extremely fashionable this season; regular price 50c a yard, this lot Friday for **25c**

White and Black Check Silks
A splendid quality, suitable for waists and dresses, several different styles to choose from. The price should be 50c yard, this lot Friday **29c**

27-in. Natural Pongee Silk
Conceded by all silk experts to be the best wearing silk for summer dresses, waists and shirts. There is nothing better. It washes perfectly. The would be the regular price, this lot Friday **39c**

Dress Goods at Half

59c Mohair Sicilians for 29c
38 inches wide, bright and lustrous, crisp and serviceable, suitable for skirts and bathing suits, regular 59c value, Friday for **29c**

1.25 Fancy Mohair Sulings 59c
46 inches wide, imported English Mohair, very stylish and desirable designs and colorings for summer costumes, a former 1.25 quality, Friday at **59c**

75c Black Sicilians for 39c
Mohair Sicilians, 50 inches wide, in a beautiful color and finish, the same quality sold elsewhere for 75c a yard. In this Friday sale for **39c**

Wash Goods at Half

12½c Dress Muslins for 6¼c
Batiste Muslins, in dots, stripes and figures, including floral effects, extra fine, regular retail price 12½c a yard, Friday for **6¼c**

19c Organdie Muslin for 10c
Fine and sheer, in a large assortment of pompadour designs, excellent for street or evening wear, regular 19c quality, for this Friday sale, only **10c**

50c to 75c St. Gall Swisses for 19c
Imported German St. Gall Swisses, from 42 to 60 inches wide, mostly in white shades, with colored embroidered designs, formerly sold at 50c to 75c a yard, Friday for **19c**

59c Imported Grenadines for 19c
Silk and cotton, 28 inches wide, in a variety of styles, mostly white grounds with black stripe effects; a genuine 59c material, for Friday **19c**

Ribbons at Half Price

15c Ribbons for 9c Yard
All-silk wash taffeta ribbons, 3¾ inches wide, a 15c value, Friday at **9c**

19c Ribbons 10c Yard
3½ inch all silk satin taffeta ribbons, 19c value, Friday at **10c**

25c Ribbons 12½c Yard
4 inch all silk satin taffeta ribbons, value 25c, This lot Friday at **12½c**

29c Ribbons 15c Yard
5-inch all silk satin taffeta ribbon, also 4 and 5-inch fine quality taffeta ribbon, value 29c yard, Friday **15c**

50c Taffeta Ribbon 29c
6 and 7-inch satin taffeta, also brave taffeta ribbon, most desirable for sashes, a 50c value, Friday **29c**

Women's Gloves at Half

25c to 35c Gloves 15c
2-clasp lisle and silk taffeta gloves, used to manufacturers at sample, blacks and colors, regular prices 25c and 35c pair, on a special counter Friday **15c**

50c Suede Lisle Gloves 25c
Imported fine quality suede lisle gloves, with a new embroidery, colors white, tan, mode and black, value 50c a pair, Friday for 25c, but not to use one pair of a color to a customer **25c**

1.00 White Suede Gloves 50c
Imported, fine quality white suede gloves, 2-clasp, with one row of embroidery, our regular 1.00 quality, Friday for 50c a pair, but positively not over one pair to a customer **50c**

Children's 2-Long Silk Gloves 79c
16 button length, in pink and sky, sizes from 2 to 6. The last shipment of these colors we shall have for two weeks. In this Friday sale, choose at **79c**

Women's $1.00 Hats 25c

Women's Untrimmed Hats
Another lot of about 60 dozen, including a lot of Swiss Braid Sailors. If you want one be here promptly Friday morning, for this second lot of 3.00 hats will sell out in a hurry. Friday as **25c**

Suits, Coats and Skirts for Women ½ and Less

10.00 Taffeta Silk Jackets 4.98
33 fine black taffeta silk Eton jackets, with very effective braid trimming, collarless, elbow sleeves, finished with a pretty ruff, value 10.00 each, Friday for **4.98**

30.00 to 40.00 Suits for 15.50
45 women's suits in handsome gray materials for summer wear, made in that long graceful "Prince Chap" coat effect which is so very popular; materials are fine and the coats are beautifully tailored throughout. All are perfectly fresh and new, ideal for summer travel, value 30.00 to 40.00 each. In this Friday sale for **15.50**

15.00 to 20.00 Suits for 7.50
28 women's suits of various kinds—various stylish Eton jackets and various colors; in other words, old styles that we have marked to sell quickly Friday. Prices were 15.00 to 20.00 each, now marked at **7.50**

Misses' Suits and Coats ½

25 Tailored Suits for Misses
Light weight woolen suits, suitable for summer traveling and vacations, sizes 14, 16 and 18. Also blue, coral, reseda and fancy checks, at one half their value.

25.00 Suits at **12.50**
34.75 Suits at **17.50**
40.00 Suits at **20.00**

Children's Wool Dresses
Several pretty styles, including sailors, nice for seaside or country, marked down one-half for Friday—
2.50 Dresses for **1.25**
5.00 Dresses for **2.50**

Children's Tailored Coats
Red, dark blue, Alice blue and fancy grays, sizes 6 to 14, marked down from 5.00 and 7.00 to **2.50**

Hosiery at Half

Women's 17c Hose for 9c
Medium weight black cotton stockings, double heel, sole and toe, regular price 17c, in this Friday sale, 3 pairs for 25c, or per pair, **9c**

A Box of 3 Pairs for 65c
Women's medium weight black cotton stockings, double heel, sole and toe, made of finest Egyptian cotton, sold in a regular way at 25c pair, or 3 pairs in a box for 1.00, Friday we offer a box of 3 pairs for **65c**

Children's 15c Hose for 8c
Children's 1-1 ribbed black cotton stockings, double heel, sole, toe and knee, regularly sold for 15c per pair. In this Friday sale **8c**

Children's 25c Hose for 12½c
1-1 ribbed black cotton stockings, full fashioned foot, double heel, sole and toe, finest Egyptian yarn, subject to slight soil imperfections, but otherwise regular 25c hose, at **12½c**

Knit Underwear at Half

17c Vests for 9c
Neatly trimmed neck, ribbed yoke, low neck, sleeveless, worth 17c, special for Friday at 9c, or 2 for 25c, or per single vest **9c**

35c Pants for 17c
Fine cotton jersey ribbed pants, umbrella style, with deep lace trimming, regular 25c value, for this sale, 3 for 50c, or per single pair **17c**

Swiss Shaped Lisle Vests
Finished with narrow Val. lace on neck and sleeveless, reduced for Friday only from 25c to 19c, or per single vest **19c**

Imported Swiss Lisle Vests
Low neck, sleeveless, finished with Val. lace to various patterns on neck and armholes, real 62½c value, for Friday's sale, 3 for 1.00, or 35c each **35c**

$2.00 Nemo Corsets $1.00

We have secured another lot of this special Corset for Friday's Half-Price Sale. It is made of strong white Satine, and is an exceptional value. An excellent fitting corset and the latest up-to-date shape. The regular price is 2.00. While they last our special price will be only 1.00 pair.

$1.00

Leather Goods at Half

50c Purses at 25c
Envelope Purses, strap back, inside pocket, regular price 50c, Friday **25c**

1.25 Pocketbooks at 59c
Combination Chatelaine Envelope Pocketbooks, black and colors, regular 1.00 to 1.25, Friday **59c**

3.00 Pocketbooks at 1.50
One lot of high-class Envelope Books, top to have bands, regular 3.00 value, Friday **1.50**

25c Linen Belts at 10c
With harness buckles, regular 25c value, this lot Friday **10c**

50c Linen Belts at 25c
With pearl buckle, regular 50c value, Friday **25c**

Toilet Goods at Half

1.50 Hair Brushes at 49c
Ebne, ebony and ebire back Hair Brushes, value 1.00 to 1.50, Friday **49c**

19c Tooth Brushes at 10c
French Tooth Brushes, bleached or unbleached bristles, value 19c, Friday **10c**

15c Powder Puffs at 5c

Ideal Extract
Value 50c oz., at 2 oz. for **25c**

50c Sachets at 25c
All leading odors, value 50c oz., Friday **25c**

38c French Tooth Brushes for 15c

19c Pure Olive Oil Soap for 10c

19c Toilet Soap for 10c

Orange Wood Sticks
Value 5c each, Friday ..... **6 for 5c**

Art Embroidery Dept.

20c Damask Tray Cloths for 10c
Scheduld Hemstitched Damask Tray Cloth, worth double our Friday price of **10c**

18c Tenerife Doylies for 10c
In a good variety of patterns, all lace and with linen centres, value 18c each. In this Friday sale for **10c**

50c Tenerife Doylies for 25c
Size 12x12, all lace and with linen centres. Doylies never sold for less than 50c each, this Friday sale for **25c**

35c Drawn Work Doylies for 19c
Japanese Drawn Work Doylies in choice patterns, size 9½ and 9x9, value 35c each, in this Friday sale for **19c**
Size 12x12, value 75c each, for **39c**

Smallwares at Half

Hose Supporters
For women and children, made with fancy elastic top and new Gladie button, with button and loop catch, laveuder only, regular price 10c pair, Friday **5c**

White Pearl Buttons
Linen 16, 18, 20 and 22 sizes 1 doz. on a card, regular price is 5c card, Friday **2** for **5c**

Fancy Crystal Hat Pins
Fine new signet shape, in five colors, a handsome pin, regular price 10c, Friday **5c**

Books at Less Than 1-2

50c Books for 10c
The latest Publications, historic and descriptive, with over 150 illustrations, regular price 50c, Friday **10c**

75c Books for 10c
"Natural History of Selborne," by the Rev. Gilbert White, Chiswick Press edition, regular price 75c, Friday **10c**

1.00 Books for 25c
Marion Crawford's great novel, "Corelia," bound in cloth, was sold for 1.00, Friday's sale **25c**

3.50 Books for 50c
"Practical Home Doctor and Medical Guide," for general use, a plain and easily everyday guide for family use, by Professor Robert A. Gunn, Sm. Publishers' price 3.50, Friday's price **50c**

Children's Dresses

Cotton Underwear Dept.

Fine White Lawn Dresses 89c
Princess style, yoke and berths effect, with Val. lace insertions and edge, value 1.75, 2 to 5 years, Friday **89c**

Linens at Half Price

Hemstitched Damask Luncheon Cloths
German manufacture, soft finish, handsome designs, in two sizes, 50x50 and 56x74, regular price 1.50 and 1.75 each, Friday, choice at **75c**

Hemstitched Towels
Extra fine quality huckaback, with damask figures running through, in six patterns, knotted fringe, corn-ation, floor de lis and plain, with damask borders, *all pure linen*, size 24x40 inches, imported to retail at 75c each, Friday **37½c**

Bedspreads at Half Price

Satin Damask Bedspreads
Finished with a long knotted fringe, cut out corners, embroidered patterns, full double bed size, 80x90 inches, regular price 3.00, Friday, Friday **1.50**

Men's Suits at Half

Men's Fancy Worsted Suits
Special quality and character, and they are going to be offered at half their original value, also two-piece Suits of Fancy Cheviots, Value 15.00, for Friday **7.75**
Men's 1.00 Fancy Vests for **1.50**
Men's 2.00 Fancy Vests for **98c**

Men's Neckwear at Half

50c "Kelser" Four-in-Hands at 25c

The famous "Kelser" French Four-in-Hands for summer, in a great variety of styles and fine figured patterns, each tie bearing the genuine "Kelser" label and never sold for anything but 50c—this special Friday for **25c**

1.00 Belts for 50c
All our Regular 1.00 belts for men will be sold Friday at exactly half-price **50c**

50c Belts for 25c
Men's regular 50c belts, several good styles, black or tan, offered Friday at **25c**

Men's Hose at Half Price

Men's Embroidered Half Hose
Mercerized lisle thread, with fancy drop stitch, colors and embroideries the same as pictured in 50c and 75c hose. We sell them Friday for 25c values. For Friday **12½c**

Men's Tan Socks
With drop stitch, embroidered, fast colors, only about 500 pairs to the lot and only one color, tan, regular 25c values, at **15c**

Men's Fancy Colored Hose
Also a few shades all new this season, and such as have been selling all season for 25c, for this sale, 3 for 50c, or 17c each **17c**

Men's Underwear at Half

35c Underwear for 19c
Balbriggan shirts and drawers, short sleeve shirts, double seated drawers, value 35c each, Friday for **19c**

75c Underwear at 37½c
Men's two-thread Jersey Ribbed Lisle Thread Shirts and Drawers, the right weight for summer, shirts all long sleeves, drawers double gusset, These come in ecru and white, and are slightly imperfect, 75c value, at **37½c**

Men's Mercerized Union Suits
Long sleeves in a good shade of blue, only a small lot, in 36 size only, 1.50 value, for this sale **79c**

White Goods Less Than ½

White Persian Lawn
Fine sheer quality, 20 inches wide, in lengths of 2 to 10 yards, suitable for waists, gowns and shadow embroidery, made to retail at 25c yard, For this Friday sale **9c**

Fancy White Pique
Extra fine quality imported pique, soft finish, in small and medium size figures, very desirable for waists, suits and children's wear, good value at 50c yard. For this Friday sale **19c**

50c Box of Envelopes 19c

50,000 Business Envelopes
Extra quality, heavy stock, white paper, 5¾, 6¼ and 6¾-inch sizes, also blue-lined or opaque envelopes, regular price for a box of 250 such envelopes is 50c, our price for this special lot Friday—a box of 250 envelopes for **19c**

Carpetings at Half Price

Remnants Ingrain Carpets
All good, extra superfine ingrain carpets, plain ingrain effects, etc., in lengths from 3 to 9 yards, former prices from 50c to 1.00 per yard, Friday, per yard **25c**

$10.00 China Matting at $4.98

50 Rolls Imported China Matting
The outside of the rolls of this matting is slightly soiled; if perfect would sell at 10.00 per roll, Half of 40 yards this lot, Friday **4.98**

$24.00 Japanese Matting at $8.95

50 Rolls 340 Linen Warp Japanese Mattings
The best grade of Japanese matting made, damask weaves, green and red combination only, actual value 24.00 per roll, this special lot, per roll of 40 yards **8.95**

In the Upholstery Dept.

Simpson Art Denim 15c
For curtains and bare coverings, heavy weight and durable, in red, green and blue, in heraldic and geometrical designs, value 20c per yard, Friday for **15c**

Ruffled Muslin Curtains
Good size and well made, value 50c a pair, Marked for Friday's sale at **25c**

Silverware Reduced

Not All to Half Price

But as near it as you'll ever get good, first quality silverware like this.

25c Table Spoons, now **18c**
25c Dessert Spoons, now **18c**
25c Knives, marked at **18c**
25c Dessert Forks, now **18c**
25c Butter Knives, now **18c**
25c Sugar Shells, now **18c**
50c Gravy Ladles, now **39c**
50c Meat Forks, now **39c**
75c Coffee Spoons, now **49c**
75c Regular Tea Spoons, now, per set **59c**

Quadruple Plate
50c Puff Boxes, now **28c**
90c Hat Pin Holders, now **49c**
1.25 Syrup Jars, now **69c**
1.50 Butter Dishes, now **98c**
1.50 Bread Trays, now **1.00**

Jewelry at Half Price

25c Brooch Pins for 7c
Violet Brooch Pins, assorted patterns, regular 25c values, Friday **7c**

25c Hat Pins for 11c
Fine Cut Crystal Hat Pins, all colors, ring setting, imported to sell at 25c, Friday **11c**

50c to 1.00 Combs for 25c
High Class Mounted Back Combs, in a large variety of patterns, metal and rhinestone, regular 50c, 75c and 1.00 value, Friday **25c**

1.50 Neck Chains for 79c
Neck Chains, with cut crystal pendants, regular 1.50 value, Friday **79c**

3.00 Back Combs for 95c
Fine Mounted and Rhinestone Back Combs, regular price 2.00 to 3.00, Friday **95c**

Boys' Wash Suits at Half

98c Russian Suits 49c
Buster Brown or Eton collar Russian wash suits, sizes 2 to 8 years, in the best wearing and washing chambrays and ginghams, regular 98c suits, Friday only **49c**

2.00 Russian and Sailor Suits 98c
Boys' Russian and sailor blouse wash suits, in all the most desirable materials and patterns, chambrays, ginghams, cheviots and galates, also white suits, regular price 2.00, For Friday only **98c**

6.50 3-Piece Suits 2.98
All wool 3-piece suits, in neaby mixtures, cassimere and pants, sizes 11 to 15 years, 6.50 value, Choose from the lot Friday for **2.98**

Women's Low Shoes

$2.00 Oxfords for $1.00
Another lot secured for this Friday sale to afford the disappointed ones of last week another opportunity. These are tans, black and patent leathers, soft, flexible, turn soles and welts, new Cuban and low heels, for cuts, Gibson and Oxford Ties, regular 2.00 values, Friday at **1.00**

Drug Dept.—Balcony

25c Hire's Root Beer ..... 2 for **25c**
50c Hay's Hair Health **19c**
25c Peroxide Hydrogen at **10c**
25c Chemical Camphor, 2-lb. size **15c**
1.00 Bitter Apple Hair Tonic **50c**
1.50 Rapid Flow Fountain Syringe **98c**
25c Quinine Pills, 100 2 gr. **19c**
98c Rubber Gloves, warranted **49c**
50c Beef, Iron and Wine, very best quality **25c**
50c Cascara Tablets, 100 5 gr. at **17c**
75c Fountain Syringe, 2 qts. **49c**
3.00 Ladies' Syringe, whirling spray **1.69**
25c Crystallized Ginger, ½-lb. size **19c**
5c lb. Citrate of Magnesia, Keasby & Mattison **2c**
50c Syrup White Pine and Tar **19c**
1.00 Clinical Thermometers, every family should have one! **63c**
15c Belladonna Plasters ..... 3 for **25c**
50c Atomizer for Nose, Throat or Perfume **35c**
85c Rubber Sheeting, 8½ yd. wide **55c**
25c Bath Thermometer **49c**
35c Absorbent Cotton, 1-lb. roll **19c**

French China, Etc., at ½

Fine Brica-Brac and French China marked down one-half price. Hundreds of fine imported Vases, including Teplitz, Royal Bonn, Vienna and Japanese Art Vases, marked one-half price.

Fine Brica-a-Brac
3.50 Teplitz Vases marked down to **1.75**
2.75 Teplitz Vases marked down to **1.50**
5.00 Teplitz Vases marked down to **3.00**
13.50 Teplitz Vases marked down to **7.50**
10.00 Teplitz Vases marked down to **5.00**
7.50 Teplitz Figures marked down to **4.00**
15.00 Teplitz Figures marked down to **7.50**
4.50 Teplitz Figures marked down to **2.25**
15.00 Vienna Vases marked down to **7.50**
12.00 Vienna Vases marked down to **6.00**
3.00 Vienna Vases marked down to **1.75**

Hand Painted French China
1.25 Tea Plates **50c**
2.00 Dinner Plates **1.00**
1.00 Plates **50c**
90c Chocolate Cups and Saucers **50c**
90c Bouh and Comb Trays **50c**
1.50 Salad Bowls **75c**
1.75 Salad Bowls **75c**
1.00 Bread and Butter Plates **50c**
2.00 Cups and Saucers **1.00**
2.00 Chop Plates **1.00**

Motto Ware
Dedham White Ware, and Ridgway's Ware, scenes from Dickens Days, marked one-half former prices.
1.00 and 1.25 Jugs marked **50c**
1.75, 2.00 and 2.25 Jugs marked **98c**
1.75, 2.00 and 2.25 Jugs marked **98c**
90c Salad Bowls marked **50c**
50c and 75c Salad Bowls marked **25c**

Oil Stoves and Heaters

Heater and Lamp

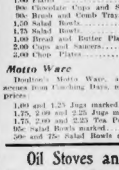

Another lot for Friday of these combined stoves, heaters and lamps—the "Perfection" will do cooking as well as heating and lighting. Splendid for cottages, camps, tents or cabins. Regular price 2.25, for Friday 89c again.

89c

Human Hair at Half

"You can make your hair look as handsome as this with one of our **Coronet Braids.**" The finest hair goods store in Boston—in our balcony. A great assortment, including the handsome Effiel Barrisence, Coronet Braids, Neck Curls, Bangs, Fin Frizzles and Hair Waves.

We Offer at Half Price Friday
50c Pompadours for **25c**
2.00 Pompadours for **1.00**
3.00 Pompadours for **1.50**
5.00 Pompadours for **2.50**

EDITORIAL PAGE OF **HEARST'S BOSTON AMERICAN** THURSDAY, JUNE 14

HEARST'S BOSTON AMERICAN

WILLIAM RANDOLPH HEARST

80 AND 82 SUMMER ST., BOSTON, JUNE 14, 1906.

Inspected Beasts and Inspected Men

A Typical "Civilized" Attitude. But Is It AMERICAN?

We have in the city of Washington what is called "a representative REPUBLICAN government."

Gentlemen sent to the Senate by trusts and gentlemen sent to the House of Representatives—a majority of them, at least, by money—are supposed to be interested in the public welfare and to legislate accordingly.

We call your attention to an interesting feature of these gentlemen's legislative ideas.

It is made clear—after seven or eight years of talking by this newspaper and others and seven or eight years of PRESENTING FACTS—that the Beef Trust has been engaged in poisoning the public with diseased or decayed carcasses of animals.

Something had to be done, under these circumstances, in spite of the fact that the national Congress contains more BEEF TRUST SENATORS AND REPRESENTATIVES than POPULAR Senators and Representatives.

Inspection was suggested. Wise legislators said that government officials must investigate each animal slaughtered. The public health must be protected somehow, and this seemed to be the way.

At best the inspection suggested must be more or less farcical. It would not prevent the selling of the diseased cattle IN THE STATE WHERE THEY MIGHT BE SLAUGHTERED.

But even so, the worthy, well-paid Beef Trust sycophants in Washington opposed the effort to keep ptomaines out of the national stomach.

And all of our representatives—including even President Roosevelt himself—agreed THAT THE PEOPLE MUST PAY FOR THE INSPECTION OF THE MEAT.

Now consider another kind of inspection.

There is a bill before the national Congress which pretends to be a bill "for the supervision and restriction of immigration."

It is really a bill concocted for the purpose of preventing the persecuted Jews of Russia and of other countries from coming to this country. Those who push the bill do not dare to say this, but that is what they have in mind.

Part of the scheme in this bill provides for "inspection" of arriving immigrants.

It is proposed to put a headtax on every immigrant coming to this country. One distinguished Massachusetts Senator wants to make the tax forty dollars for each person coming in. His idea is that "the land of the free and the home of the brave" should charge an admission—that it should attach a boxoffice and a cash register to the Declaration of Independence.

The excuse for this scheme is "the immigrants should pay what it costs to inspect them."

There you see the difference in the attitude which our government takes toward a human being desirous of living in a free country and the pork packer anxious to feed diseased animals to his fellowmen.

The consumptive cow offered as food to the American c tizen MUST BE INSPECTED AT THAT AMERICAN'S EXPENSE. The people must pay the expense of keeping diseased meat out of their stomachs.

But when a man comes to this country, bringing his wife and his children—as all of our fathers and mothers came here originally—we suddenly develop a great streak of economy.

The people can afford to pay out of their own pockets the cost of inspecting a slaughtered hog. But they must compel the immigrant willing to work, useful, welcome and necessary, TO PAY A HEADTAX, OR INSPECTION TAX, ON HIS ARRIVAL AND THUS SAVE MONEY FOR THE PEOPLE.

Isn't it a beautiful illustration of the American lawmaking attitude toward the criminal rich man and the poor man willing to work?

The Meat Trust is CONVICTED of deliberately poisoning the people of this country.

It is denounced by the President of the United States as a criminal organization, guilty of shameful conduct. YET THE PRESIDENT OF THE UNITED STATES, IN ANOTHER MESSAGE, SAYS THAT THE PEOPLE MUST PAY WHAT IT COSTS TO STOP THE MEAT TRUST'S POISONOUS METHODS.

The honest, earnest human being coming from abroad, following in the footsteps of all Americans, is put on a lower plane than the diseased cow which the packer offers to the public. And that immigrant must pay a headtax to defray the cost of his inspection, while the people are taxed to prevent slaughter and sale of diseased animals by the trust.

(FROM YESTERDAY'S BROOKLYN, N. Y., EAGLE.)

I Will Fight for Principles

—W. R. Hearst

Is for Bryan or Anyone Else Representing the Right Issues

Page Bacon, 618 Fourteenth street.

WASHINGTON, June 12.—A call will be issued soon for a meeting of the first State Convention of the new Independence Party. It will be held in Rochester the latter part of August, before either the Democratic or the Republican State Convention is convened. William Randolph Hearst will, without much doubt, be nominated for Governor and a full State ticket put upon the field.

The basis of the campaign will be practically the same as advocated by Mr. Hearst in the Mayoralty election last Fall, altered to suit present conditions.

Mr. Hearst will be an active figure in the presidential year of 1908, when he will be found laboring for the popular measures with which he is so strongly identified, regardless of whether Mr. Bryan, Mr. Hearst or someone else is the Democratic candidate for President.

"My position with regard to the governorship is to-day just what it was a couple of months ago," said Mr. Hearst at the Capitol to-day. "At this time I tried to make it plain that I have a positive distaste for office-holding, and that I was not in any sense seeking the governorship or any other public place.

"It is still my hope that the Independence party will nominate some one else for the governorship. I hope that a strong man, imbued with the principles of the party, will come forward and be nominated.

"I realize that a more bitter fight would be made against me than if the nomination sets than against probably any other candidate. Because of this, and of my personal dislike for holding public office, I have hoped that some other candidate might be named. But if the members of the Independence party decide to make the nomination I shall be willing to do so."

"Will you seek the indorsement of the Democratic party?"

"I will not seek any nomination or any indorsement," replied Mr. Hearst, with great emphasis.

"Of course, if I should be nominated for Governor, I would welcome the support of all citizens, Democrats or Republicans, who believe as I do. But there can be no compromise on the matter of principles. If I am nominated by the Independence party, it will be on a platform that expresses the principles I believe and I will make the campaign on that platform, and no other consideration will enter into the matter. There will be no deal or bargain made with the leaders of any political machine, but every one indorsing the sentiments of the Independence party will be invited to support its candidates."

"It has been reported that you have said to Representative Sulzer that if he got the Democratic nomination for Governor you would support him."

"That is an error," laughed Mr. Hearst. "Of course, I have said no such thing to Mr. Sulzer or anybody else. I expect to support the candidates of the Independence Party. Great care will be exercised in the selection of candidates. Our nominating committee will meet twice a week for the purpose of examining the records of all persons mentioned as candidates for office this year. Because our ticket was made up hastily last Fall we made some errors in the selection of candidates, who turned out poorly. We will guard against repeating these mistakes this year."

Mr. Hearst was asked what he thought of the reports that Bryan was being boomed in order to head off a Hearst presidential movement.

"That's all right," he returned, good-humoredly. "I am for Bryan or anybody else for President, provided he stands for the right kind of principles. It is not a question of nominees so much as of principles. Of course, it is important that the nominee fits the principles. The fight now is for the control of the government.

"The great question is whether the poor shall exercise the control of government, which is their right, or whether the corporations, which have usurped that right, shall exercise the control.

"That is the real issue before the people. Municipal, State and National government have come under the control of corporate influence until they are wholly dominated by them. Even the judiciary is feeling these influences.

"By this I do not mean that public officers are always bribed by money. But they are influenced or controlled just as effectively by other means. The favorite method of controlling legislators is by securing the nomination and election to office of friends of the corporations.

"Whatever the means of controlling them, the result is the same. Whether the bribe is dollars or assistance in getting into office, the people are gradually awakening to a realization of those things. The whole drift is toward national house cleaning. That will be the issue in the campaign for Governor this Fall and for President